This is a digital copy of a book that was preserved for generations on library shelves before it was carefully scanned by Google as part of a project to make the world's books discoverable online.

It has survived long enough for the copyright to expire and the book to enter the public domain. A public domain book is one that was never subject to copyright or whose legal copyright term has expired. Whether a book is in the public domain may vary country to country. Public domain books are our gateways to the past, representing a wealth of history, culture and knowledge that's often difficult to discover.

Marks, notations and other marginalia present in the original volume will appear in this file - a reminder of this book's long journey from the publisher to a library and finally to you.

Usage guidelines

Google is proud to partner with libraries to digitize public domain materials and make them widely accessible. Public domain books belong to the public and we are merely their custodians. Nevertheless, this work is expensive, so in order to keep providing this resource, we have taken steps to prevent abuse by commercial parties, including placing technical restrictions on automated querying.

We also ask that you:

+ *Make non-commercial use of the files* We designed Google Book Search for use by individuals, and we request that you use these files for personal, non-commercial purposes.

+ *Refrain from automated querying* Do not send automated queries of any sort to Google's system: If you are conducting research on machine translation, optical character recognition or other areas where access to a large amount of text is helpful, please contact us. We encourage the use of public domain materials for these purposes and may be able to help.

+ *Maintain attribution* The Google "watermark" you see on each file is essential for informing people about this project and helping them find additional materials through Google Book Search. Please do not remove it.

+ *Keep it legal* Whatever your use, remember that you are responsible for ensuring that what you are doing is legal. Do not assume that just because we believe a book is in the public domain for users in the United States, that the work is also in the public domain for users in other countries. Whether a book is still in copyright varies from country to country, and we can't offer guidance on whether any specific use of any specific book is allowed. Please do not assume that a book's appearance in Google Book Search means it can be used in any manner anywhere in the world. Copyright infringement liability can be quite severe.

About Google Book Search

Google's mission is to organize the world's information and to make it universally accessible and useful. Google Book Search helps readers discover the world's books while helping authors and publishers reach new audiences. You can search through the full text of this book on the web at `http://books.google.com/`

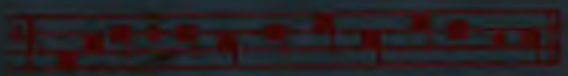

The Selections and Proper Psalms.

Mus 484.25

HARVARD COLLEGE
LIBRARY

THE BEQUEST OF

EVERT JANSEN WENDELL
(CLASS OF 1882)

OF NEW YORK

1918

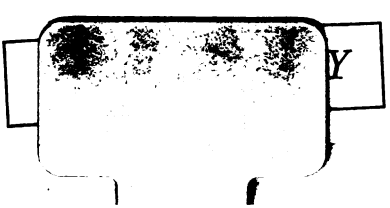

Compliments of

Dr. Tucker

THE TWENTY SELECTIONS AND PROPER PSALMS SET TO GREGORIAN TONES.

EDITED BY THE REV. J. IRELAND TUCKER,
S.T.D., CHURCH OF THE HOLY CROSS, TROY, N. Y.

JAMES POTT & CO., PUBLISHERS,
14 & 16 ASTOR PLACE, NEW YORK, 1892.

Mus 484.25

HARVARD COLLEGE LIBRARY
FROM
THE BEQUEST OF
EVERT JANSEN WENDELL
1918

COPYRIGHT, 1892,
BY J. IRELAND TUCKER.

PREFACE.

TO supply a need of the choir of the Holy Cross, I was obliged to obtain a setting to Gregorian Tones of the Twenty Selections of Psalms and the Proper Psalms. To effect my object, I accordingly called to my aid the assistance of my friends, W. H. Walter, Mus. Doc., and W. W. Rousseau, choir-master of the Church of the Holy Cross, reserving to myself the privilege to suggest, advise, and approve. It has been our aim to select only such Tones as years of experience have proved to be best fitted to congregational use; and after a careful examination of the Gregorian Psalters of Brown, Redhead, Baker and Monk, Ravenshaw and Rockstro, and others, have adopted the most generally approved readings of the Psalms and the simplest notation.

The two friends to whom I committed the work have so carefully, and, in my judgment, so satisfactorily fulfilled their trust, that I now, with pleasure and grateful acknowledgments, add as a complement to their faithful labors my name as Editor.

J. IRELAND TUCKER.

PARSONAGE OF THE HOLY CROSS, TROY, N. Y.
Lent, 1892.

Explanation of the Pointing.

THE Gregorian Chant is composed of four parts: the *Intonation*, the *Dominant* (or *Reciting Note*), the *Mediation*, and the *Cadence*.

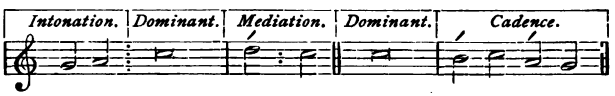

Glo-ry ⁞ be to the Fâther, and to the | Són : and | tó the Hó-ly⁀Ghost;

As it ⁞ was in the beginning, is now, and ever | shâll be : world with- | óut end. A′-men.

1. (⁞) As in the above example and in the pages following, the first word or words of the Psalm, and of each verse of the *Gloria Patri*, preceding this mark (⁞), are to be sung to the notes of the Intonation, and should be taken rather slower than the rest of the Tone.
2. (′) The acute accent over the words corresponds with the same mark over the chant.
3. (⁀) Two words joined by a tie (⁀) are to be sung to one note.
4. Words or syllables printed in *italics* are to be sung to two or more notes.
5. All words whose syllables are not separated by a hyphen are to be sung to single notes.
6. Where the final note of the mediation is separated by dots (:), which occurs only in certain Tones, it is to be used only when the half-verse ends with an unaccented word or syllable.

The first half of the first verse of each Psalm should be given out by the Priest or Precentor, and the remainder of the verse is to be sung "full," or by the whole choir.

Where there are two choirs, the second and all the even verses are sung by the Decani (DEC.) Choir, and the third and uneven verses by the Cantoris (CAN.) Choir. Verses marked "full" are to be sung by both choirs. In every instance the Gloria Patri should be sung "full" and in harmony, and somewhat slower than the verses of the Psalm.

It has been deemed best, from experience, to omit all marks of emphasis, or to indicate any as "rallying words," as they tend to stop the flow of the tone and distort the sense of the words But we would advise a careful regard to the marks of punctuation, in order that the choristers may "sing not only with the spirit, but with the understanding also."

We only suggest, we would not presume to dictate to the choir-master what verses may be sung "full" or in harmony. We prefer to leave all such matters, as well as the variation of Organ harmonies, where the voices are singing in unison, to his own taste and judgment. To those who desire a larger range of Organ accompaniments, we cheerfully refer them to Arthur H. Brown's "Organ Harmonies for the Gregorian Psalm Tones."

1. Venite, exultemus Domino.

TONE VIII. 1. B.

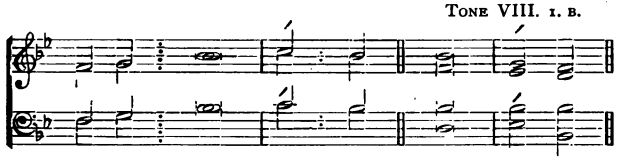

O : COME, let us sing unto the | Lórd : let us heartily rejoice in the strength of our sal- | vá-tion.

2 Let us come before His presence with thanks- | gív-ing : and show ourselves glad in Him | with psalms.

3 For the Lord is a great | Gód : and a great King above | áll gods.

4 In His hand are all the corners of the | éarth : and the strength of the hills is His | ál-so.

5 The sea is His, and He | máde it : and His hands prepared the | dry land.

p 6 O come, let us worship and fall | dówn : and kneel before the Lord our | Má-ker.

7 For He is the Lord our | Gód : and we are the people of His pasture, and the sheep of | His hand.

mf 8 O worship the Lord in the beauty of | hó-liness : let the whole earth stand in | áwe of Him.

9 For He cometh, for He cometh to judge the | éarth : and with righteousness to judge the world, and the people with | His truth.

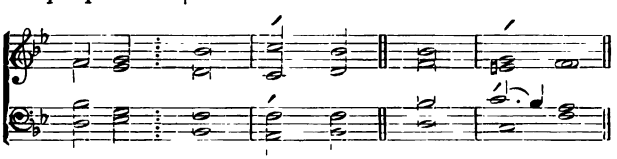

GLO-RY : be to the Father, and to the | Són : and to the | Hó-ly Ghost;

AS IT : was in the beginning, is now, and ever | shall be : world without end. | A-men.

2. Venite, exultemus Domino.

Tone I. 1.

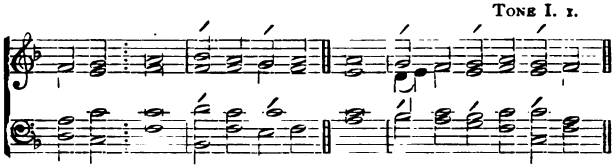

f O : COME, let us sing | ún-to the⌒*Lórd* : let us heartily rejoice in the | stréngth of óur sal-vátion.

2 Let us come before His presence | wíth thanksgív-ing : and show ourselves | glád in Hím with *psálms.*

mf 3 For the Lord is a | *gréat Gód* : and a great | Kíng above *áll góds.*

4 In His hand are all the corners | óf the *éarth* : and the strength of the | hílls is *His* ál-so.

5 The sea is His, | ánd He máde it : and His hands pre- | pár-ed the⌒*dry' lánd.*

p 6 O come, let us worship, | ánd fall *dówn* : and kneel be- | fóre the Lórd our Má-ker.

7 For He is the | Lórd our *Gód* : and we are the people of His pasture, and the | shéep of *His hánd.*

8 O worship the Lord in the | béauty of hó-liness : let the whole earth | stánd in áwe of *Hím.*

9 For He cometh, for He cometh to | júdge the *éarth* : and with righteousness to judge the world, and the | péo-ple wíth His *trúth.*

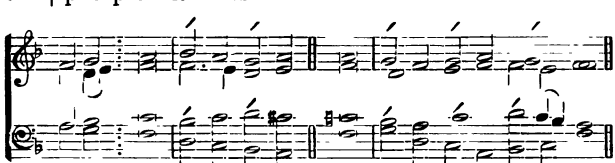

Glo-ry : be to the Father, | ánd to the⌒*Són* : and | tó the Hó-ly *Ghóst;*

As it : was in the beginning, is now, and | év-er shall be : world with- | *óut énd.* A'-men.

3. Venite, exultemus Domino.

Tone III. 2.

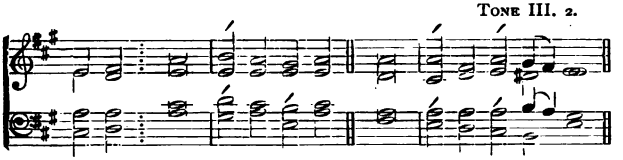

f O : COME, let us sing | ún-to the⌒*Lórd* : let us heartily rejoice in the strength of | oúr sal-*vá*-tion.

2 Let us come before His presence | wíth thanks-gív-ing : and show ourselves | glád in Hím with psalms.

3 For the Lord is a | *gréat Gód* : and a great | Kíng above *áll* gods.

4 In His hand are all the corners | óf the *éarth* : and the strength of the hills is | *His ál*-so.

5 The sea is His, | ánd He máde it : and His hands pre- | pár-ed the⌒*dry*' land.

p 6 O come, let us worship, and | *fáll dówn* : ánd kneel before the | Lórd our *Má*-ker.

7 For He is the | Lórd our *Gód* : and we are the people of His pasture, and the ' shéep of *His* hand.

8 O worship the Lord in the | béauty of hó liness : let the whole earth | stánd in áwe of Him.

9 For He cometh, for He cometh to | júdge the *éarth* : and with righteousness to judge the world, and the | péo-ple wíth His truth.

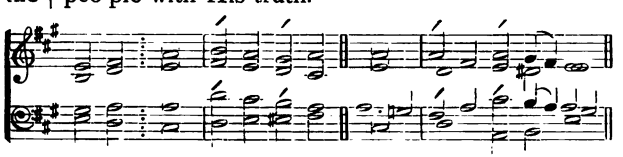

Glo-ry : be to the Father, | ánd to the⌒*Són* : and | tó the Hó-ly Ghost;

As it : was in the beginning, is now, and | év-er sháll be : world without | *énd*. *A*'-men.

Note--This pointing may be used for Tones, I. 4, III. 3, III. 10, III. 11, V. (Rouen) 2, V. (Rouen) 1. B, VII. 1, VII. 4, and Tonus Regius. Also for Tones IV. 1, IV. 2, VI. 2, and VIII. (Rouen) 5, by observing the Monosyllabic ending at the Mediation.

OTHER TONES FOR POINTING. No. 2.

Tone VI. 6.

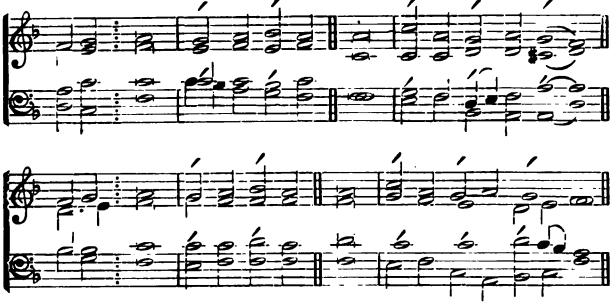

Tonus Peregrinus. Ending B.

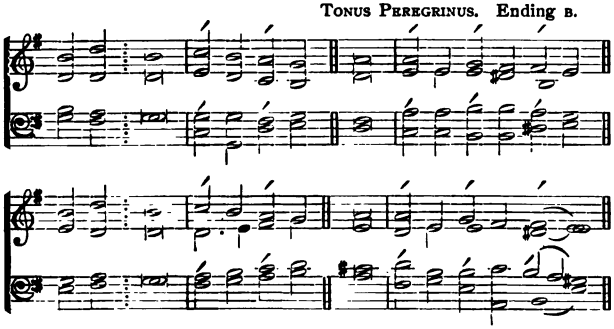

Tone V. (Rouen Mediation), 7.

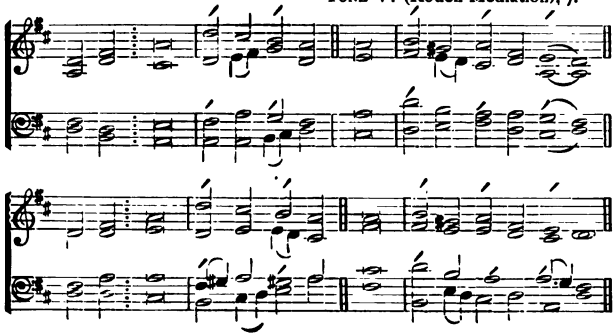

SELECTIONS OF PSALMS,

TO BE USED INSTEAD OF THE PSALMS FOR THE DAY, AT THE DISCRETION OF THE MINISTER.

Selection First.

PSALM I. *Beatus vir, qui non abiit.*

TONE VI, 2.

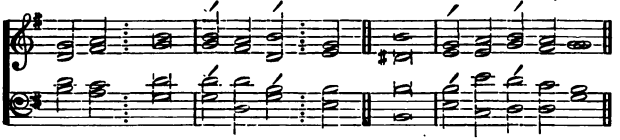

mf BLESS-ED : is the man that hath not walked in the counsel of the ungodly, nor stood in the | wáy of sín-ners : and hath not sat in the | séat of the‿ *scórn*-ful.

2 But his delight is in the | láw of the‿Lórd : and in His law will he exercise him- | *sélf* dáy and night.

3 And he shall be like a tree planted by the | wá-ter-síde : that will bring forth his fruit in | *dúe séa*-son.

4 His leaf also | sháll not wíth-er : and look, whatsoever he doeth, | ít shall *prós*-per.

f 5 As for the ungodly, it is not | só with thém : but they are like the chaff, which the wind scattereth away | fróm the fáce of the‿earth.

6 Therefore the ungodly shall not be able to | stánd in the‿júdg-ment : neither the sinners in the congregation | óf the *right*-eous.

7 But the Lord knoweth the | wáy of the‿ríght-eous : and the way of the un- | gód-ly shall‿*pér*-ish.

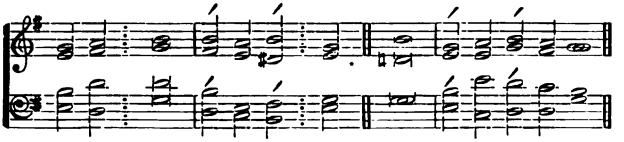

GLO-RY : be to the Father, | ánd to the‿Són : and | tó the Hó-ly Ghost;

AS IT : was in the beginning, is now, and | év-er sháll be : world without | *énd*. *A'*-men.

PSALM XV. · *Domine, quis habitabit.*

TONE V. (Bourges), 15.

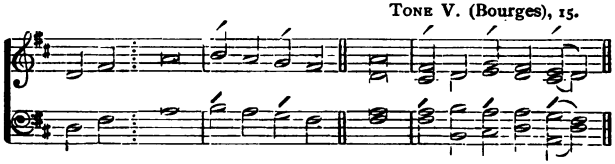

mf LORD, : who shall dwell in Thy | tá-ber-ná-cle : or who shall rest up- | ón Thy hó-ly *hill?*

2 Even he that leadeth an | ún-corrupt *life* : and doeth the thing which is right, and speaketh the | *trúth* fróm his *héart.*

3 He that hath used no deceit in his tongue nor done evil | tó his neígh-bour : and hath not | slán-dered *his* neígh-bour.

4 He that setteth not by himself, but is lowly in his | *ówn éyes* : and maketh much of | thém that féar the *Lórd.*

5 He that sweareth unto his neighbour, and disap- | póint-eth⁀him *nót* : though it | wére to⁀his *ówn* hín-drance.

6 He that hath not given his money up- | *ón* ú-sury : nor taken re- | wárd a-gaínst the ín-nocent.

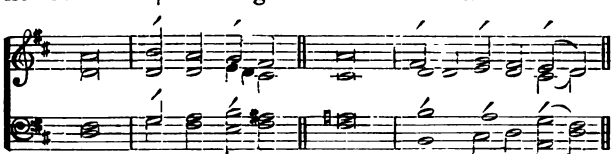

7 Whoso | dó-eth⁀these *things* : shall | *név-er fáll.*

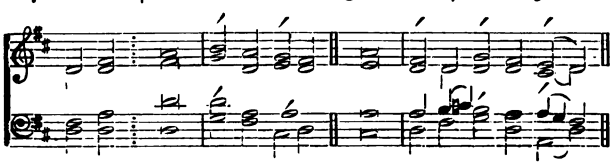

GLO-RY : be to the Father, | ánd to the⁀*Són* : and | tó the Hó-ly *Ghóst;*

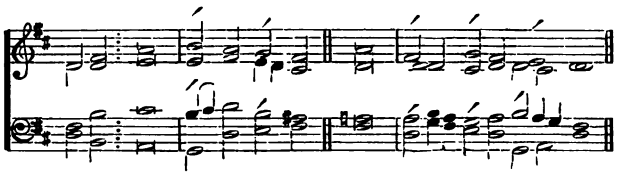

As IT : was in the beginning, is now, and | év-er shall be : world with- | *out énd. A'*-men.

PSALM XCI. *Qui habitat.*

TONE V. (Bourges), 2.

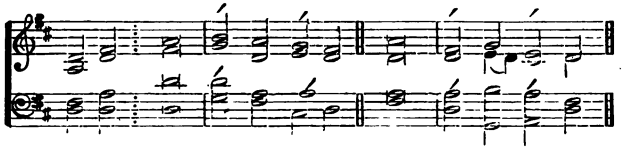

mf WHO-SO : dwelleth under the defence of the | *Most High* : shall abide under the shadow | óf the Al-míght-y.

2 I will say unto the Lord, Thou art my hope, and | my' strong *hóld* : my God, in | Hím will I' trust.

3 For He shall deliver thee from the | snáre of the hún-ter : and from the | nói-some pés-tilence.

4 He shall defend thee under His wings, and thou shalt be safe | únder His féath-ers : His faithfulness and truth shall be thy | shíeld and búck-ler.

5 Thou shalt not be afraid for any | tér-ror by *night* : nor for the arrow that | flíeth by *dáy ;*

6 For the pestilence that | wálk-eth in dárk-ness : nor for the sickness that destroyeth | ín the nóon-day.

7 A thousand shall fall beside thee, and ten thousand at | thy' right *hánd* : but it shall | nót come nígh thee.

8 Yea, with thine eyes shalt | thóu be-*hóld* : and see the reward | óf the un-gód-ly.

p 9 For Thou, Lord, | árt my *hópe* : Thou hast set Thine house of de- | *fénce* vé-ry high.

10 There shall be no evil happen | ún-to *thée* : neither shall any plague come | nígh thy dwéll-íng.

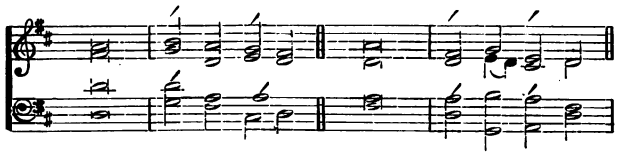

11 For He shall give His angels charge | ó-ver *thée*: to keep thee in | áll thy *wáys.*

12 They shall bear thee | ín their *hánds* : that thou hurt not thy foot a- | gáinst a *stóne.*

13 Thou shalt go upon the | líon and ád-der : the young lion and the dragon shalt thou tread | únder thy *féet.*

pp 14 Because he hath set his love upon Me, therefore will | I′ de-lív-er⌒him : I will set him up, because he hath | knówn My *Náme.*

15 He shall call upon Me, and | I′ will héar him : yea, I am with him in trouble; I will deliver him, and | bríng him to⌒hón-our.

p 16 With long life will I | sát-isfy *hím* : and show him | My′ sal-vá-tion.

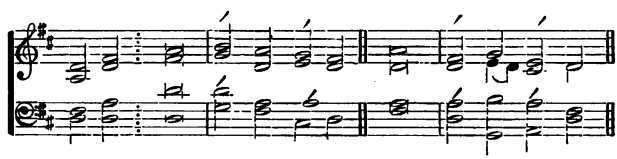

GLO-RY : be to the Father, | ánd to the⌒*Són* : and | tó the Hó-ly⌒Ghost;

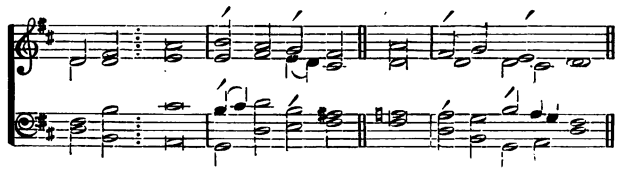

AS IT : was in the beginning, is now, and | év-er sháll be : world without | *énd.* *A′*-men.

Selection Second.

PSALM IV. *Cum invocem.*

TONE VII. 4.

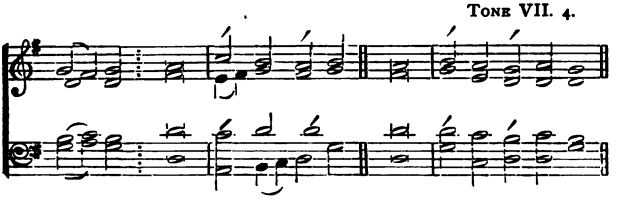

p HEAR ME : when I call, O God of my | ríght-eous-*néss* : Thou hast set me at liberty when I was in trouble ; have mercy upon me, and | héark-en ún-to my prayer.

mf 2 O ye sons of men, how long will ye blas-| phéme mine hón-our : and have such pleasure in vanity, and | séek after *fálse*-hood ?

3 Know this also, that the Lord hath chosen to Him-self the | mán that is gód-ly : when I call upon the Lord, | Hé will *héar* me.

4 Stand in | áwe, and sín not : commune with your own heart, and in your | chám-ber, ánd be still.

5 Offer the sacrifice of | ríght-eous-*néss* : and put your | *trúst* ín the Lord.

p 6 There be | má-ny that *sáy* : Who will | shów us á-ny good ?

mf 7 Lord, | líft Thou *úp* : the light of Thy counte-| nánce up-*ón* us.

8 Thou hast put gladness | ín my *héart* : since the time that their corn, and wine, and | oíl, in-*créas*-ed.

p 9 I will lay me down in peace, and | táke my *rést* : for it is Thou, Lord, only, that makest me | dwéll in *sáfe*-ty.

Selection Third.

PSALM XIX. *Cœli enarrant.*

TONE III. 2.

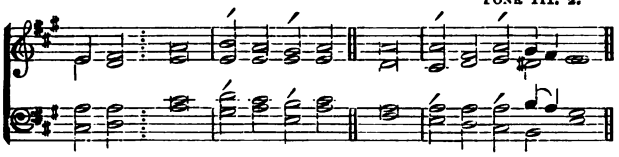

f THE : heavens declare the | gló-ry⁀of *Gód* : and the firmament | shów-eth⁀His hánd-y-work.

2 One day | téll-eth anóth-er : and one night certi- | fí-eth an-*óth*-er.

3 There is neither | spéech nor lán-guage : but their voices are | héard a-*móng* them.

4 Their sound is gone out | ín-to⁀all *lánds* : and their words unto the | *énds* óf the world.

5 In them hath He set a tabernacle | fór the *sún* : which cometh forth as a bridegroom out of his chamber, and rejoiceth as a | gíant to rún his course.

6 It goeth forth from the uttermost part of the heaven, and runneth about unto the | énd of ít again : and there is nothing hid | fróm the héat there-of.

mf 7 The law of the Lord is an undefiled law, con- | vért-ing the⁀*sóul* : the testimony of the Lord is sure, and giveth wisdom | ún-to the⁀*sím*-ple.

8 The statutes of the Lord are right, and re- | joíce the *héart* : the commandment of the Lord is pure, and giveth | *líght* ún-to the eyes.

9 The fear of the Lord is clean, and en- | dúr-eth for⁀év-er : the judgments of the Lord are true, and righteous | ál-to-*géth*-er.

10 More to be desired are they than gold, yea, than much | *fíne góld* : sweeter also than honey, | ánd the hón-ey-comb.

11 Moreover, by them is Thy | sér-vant *táught* : and in keeping of them | thére is gréat re-ward.

p 12 Who can tell how | óft he offénd-eth : O cleanse Thou me | fróm my sé-cret faults.

13 Keep Thy servant also from presumptuous sins, lest they get the do- | mín-ion ó-ver me : so shall I be undefiled, and innocent | fróm the gréat of-fence.

14 Let the words of my mouth, and the meditation | óf my *héart* : be alway ac- | cépt-able ín Thy sight,

15 O | —' — *Lórd* : my strength, and | my' Re-*déem*-er.

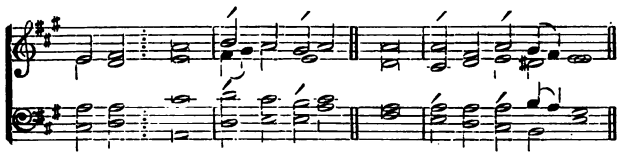

GLO-RY : be to the Father, | ánd to the *Són* : and | tó the Hó-ly Ghost;

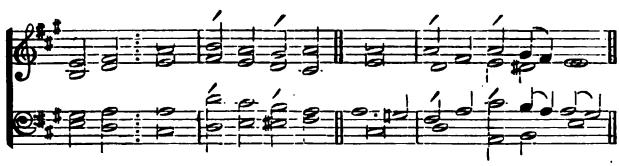

As IT : was in the beginning, is now, and | év-er shall be : world without | *énd.* *A*'-men.

PSALM XXIV. *Domini est terra.*

TONE VII. 1.

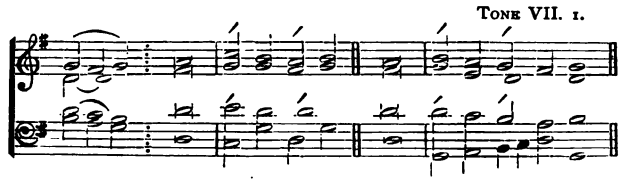

f THE : earth is the Lord's, and all that | thére-in *is* : the compass of the world, and | théy that dwéll there-in.

2 For He has founded it up- | ón the *séas* : and prepared | ít up-ón the floods.

p 3 Who shall ascend into the | híll of the *Lórd* : or who shall rise up | ín His hó-ly place?

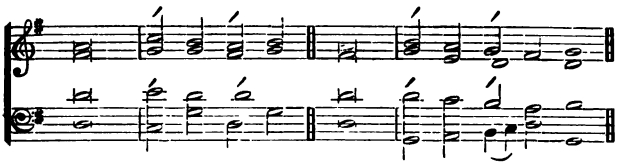

mf 4 Even he that hath clean hands, and a | *púre héart* : and that hath not lift up his mind unto vanity, nor sworn to de- | céive his *néigh*-bour.

5 He shall receive the blessing | fróm the *Lórd* : and righteousness from the God of | hís sal-*vá*-tion.

6 This is the generation of | thém that séek him : even of them that seek thy | fáce, O *Já*-cob.

(FULL.) 7 Lift up your heads, O ye gates, and be ye lift up, ye ever- | lást-ing *dóors* : and the King of | gló-ry shall ⌒*cóme* in.

(DEC.) *mf* 8 Who is the | Kíng of gló-ry : (CAN.) *f* it is the Lord strong and mighty, even the Lord | míght-y in⌒*bát*-tle.

(FULL.) 9 Lift up your heads, O ye gates, and be ye lift up, ye ever- | lást-ing *dóors* : and the King of | gló-ry shall ⌒*cóme* in.

(DEC.) *mf* 10 Who is the | Kíng of gló-ry : (CAN.) *f* even the Lord of hosts, He is the | Kíng of *gló*-ry.

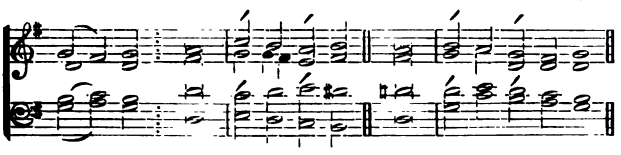

GLO-RY : be to the Father | ánd to the⌒*Són* : and | tó the Hó-ly Ghost;

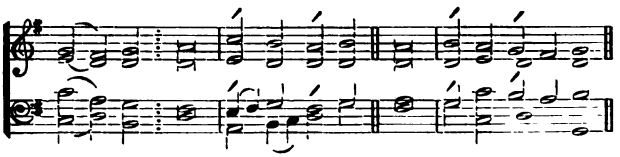

AS IT : was in the beginning, is now, and | év-er shall be : world without | *énd*. *A*'-men.

PSALM CIII. *Benedic, anima mea.*

TONE V. (Bourges), 15.

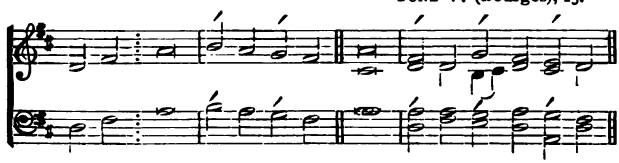

f PRAISE : the Lord, | O' my *sóul* : and all that is within me | práise His hó-ly *Náme.*

2 Praise the Lord, | O' my *sóul* : and for- | gét not áll His bén-efits ;

3 Who forgiveth | áll thy *sín* : and healeth | *áll* thíne in-fírm-i ties ;

4 Who saveth thy | lífe from destrúc-tion : and crowneth thee with | mér-cy and ⁀lóv-ing-kínd-ness ;

5 Who satisfieth thy mouth with | *góod things* : making thee young and | lúst-y ás an éa-gle.

mf 6 The Lord executeth righteous- | néss and júdgment : for all them that are op- | préss-ed *with wróng.*

7 He showed His ways | ún-to Mó-ses : His works unto the | *chíl*-drén of I's-rael.

8 The Lord is full of com- | pás-sion and ⁀mér-cy : long-suffering, | ánd of *gréat* góod-ness.

9 He will not | ál-way be ⁀chíd-ing : neither keepeth He His | án-ger *fór* év-er.

10 He hath not dealt with us | áfter our *síns* : nor rewarded us according | tó our wíck-ed-néss-es.

11 For look how high the heaven is in comparison | óf the *éarth* : so great is His mercy also toward | thém that *féar Him.*

12 Look how wide also the east is | fróm the *wést* : so far hath He | sét our *síns* fróm us.

13 Yea, like as a father pitieth his | *ówn* chil-dren : even so is the Lord merciful unto | thém that *féar Him.*

p 14 For He knoweth whereof | wé are *máde* : He remembereth | thát we áre but *dúst.*

15 The days of man are | bút as *gráss* : for he flourisheth as a | flów-er ćf the *field.*

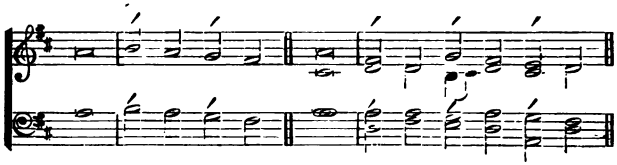

16 For as soon as the wind goeth over it, | ít is *góne*: and the place thereof shall | knów it *nó móre.*

17 But the merciful goodness of the Lord endureth for ever and ever upon | thém that féar Him : and His righteousness upon | *chíl-drén's* chíl-dren;

18 Even upon such as | kéep His cóv-enant : and think upon His com- | *mánd*-ménts to dó them.

mf 19 The Lord hath prepared His | séat in héav-en : and His kingdom | rúl-eth ó-ver *áll.*

(FULL.) 20 O praise the Lord, ye angels of His, ye that ex- | cél in *stréngth* : ye that fulfil His command-ment, and hearken unto the | vóice of *His wórd.*

(FULL.) 21 O praise the Lord, all | yé His *hósts* : ye servants of | His that dó His pléa-sure.

(FULL.) 22 O speak good of the Lord, all ye works of His, in all places of | His do-mín-ion : praise thou the | *Lórd*, O my *sóul.*

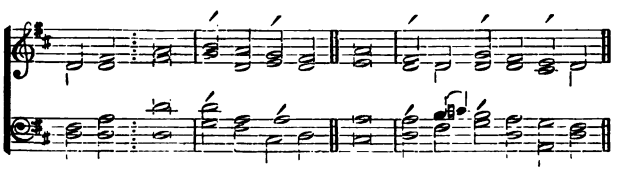

GLO-RY : be to the Father, | ánd to the *Són* : and | tó the Hó-ly *Ghóst;*

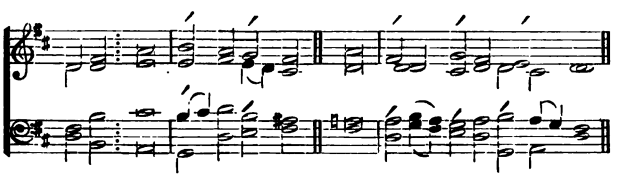

AS IT : was in the beginning, is now, and | év-er shall be : world with- | *out énd. A'*-men.

Selection Fourth.

Psalm XXIII. *Dominus regit me.*

Tonus Regius.

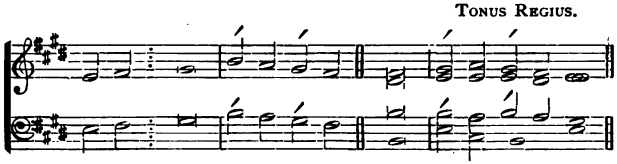

mf THE : Lord is | *my'* shép-herd : therefore can | I' lack *nóth*-ing.

2 He shall feed me in a | *gréen* pás-ture : and lead me forth beside the | wá-ters of *cóm*-fort.

3 He shall con- | vért my *sóul* : and bring me forth in the paths of righteousness, | fór His *Náme's* sake.

4 Yea, though I walk through the valley of the shadow of death, I will | féar no é-vil : for Thou art with me ; Thy rod and Thy | *stáff* cóm-fort me.

5 Thou shalt prepare a table before me against | thém that tróu-ble me : Thou hast anointed my head with oil, and my | *cúp* sháll be full.

6 But Thy loving-kindness and mercy shall follow me all the | dáys of my *life* : and I will dwell in the house of the | Lórd for *év*-er.

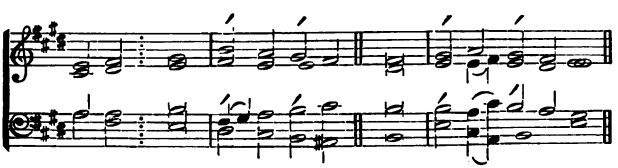

Glo-ry : be to the Father, | ánd to the *Són* : and | tó the Hó-ly Ghost ;

As it : was in the beginning, is now, and | év-er sháll be : world without | *énd.* *A'*-men.

Psalm XXXIV. *Benedicam Domino.*

Tone VI. (ad Med.) 3 (Bayeux).

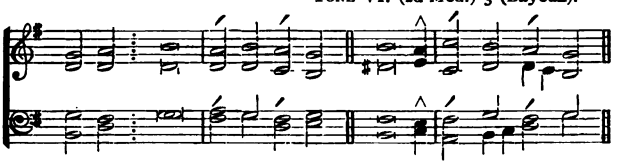

f I WILL : alway give thanks | ún-to the⌢*Lórd* : His praise shall ever bê | ín my *móuth.*

2 My soul shall make her | bóast in the⌢*Lórd* : the humble shall hear thêre- | óf, and⌢be *glád.*

3 O praise the | Lórd with *mé* : and let us magnify Hîs | Náme to-géth-er.

mf 4 I sought the Lord, | ánd He heárd me : yea, He delivered me out ôf | áll my *féar.*

5 They had an eye unto Him, | ánd were líght-ened : and their faces wêre | nót a-shám-ed.

6 Lo, the poor crieth, and the Lord | héar-eth *hím* : yea, and saveth him out ôf | áll his tróu-bles.

7 The angel of the Lord tarrieth round about | thém that féar Him : and dê- | lív-ereth *thém.*

p 8 O taste, and see, how gracious the | *Lórd ís* : blessed is the man thât | trúst-eth in⌢*Hím.*

9 O fear the Lord, ye that | áre His *sáints* : for they that fear Hîm | *láck* nóth-ing.

mf 10 The lions do lack, and | súf-fer hún-ger : but they who seek the Lord shall want no manner ôf | thíng that⌢is *góod.*

11 Come, ye children, and hearken | ún-to *mé* : I will teach you thê | féar of the⌢*Lórd.*

12 What man is he that | lúst-eth to⌢*live* : and would *faîn* | sée good *dáys?*

13 Keep thy | tóngue from é-vil : and thy lips, that thêy | spéak no *gúile.*

14 Eschew evil, and | *dó góod* : *sêek* | péace, and⌢ensúe it.

^ This note will be sung to all the words indicated by a caret (^).

mf 15 The eyes of the Lord are | ó-ver the⁀ríght-eous : and His ears are o-pên | ún-to⁀their *prayers.*

16 The countenance of the Lord is against | thém that⁀do é-vil : to root out the remem-brânce | óf them fróm the⁀earth.

17 The righteous cry, and the | *Lórd* héar-eth⁀them : and delivereth them out ôf | áll their tróu-bles.

18 The Lord is nigh unto them that are of a | cón-trite *héart* : and will save such as be of ân | húm-ble spír-it.

19 Great are the troubles | óf the ríght-eous : but the Lord delivereth him | óut of *áll.*

20 He keepeth | áll his *bónes* : so that not one ôf | thém is brók-en.

21 But misfortune shall | sláy the⁀un-gód-ly : and they that hate the right-êous | shâll be dés-olate.

22 The Lord delivereth the | sóuls of⁀His sérv-ants : and all they that put their trust in Him shâll | nót be dés-titute.

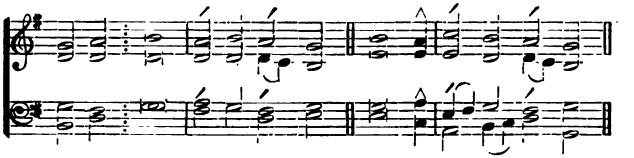

Glo-ry : be to the Father | ánd to the⁀*Són* : *ând* | tó the Hó-ly⁀Ghost;

As it : was in the beginning, is now, and | év-er shâll be : world with- | óut end. A-men.

Psalm LXV. *Te decet hymnus.*

Tone VII. 4.

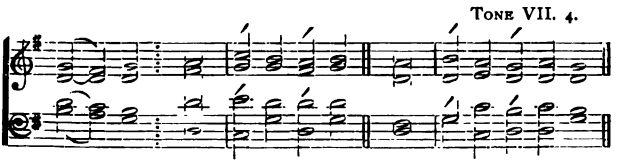

f THOU, O : God, art | praís-ed⁀in Sí-on : and unto Thee shall the vow be performed | ín Je-rú-sa-lem.

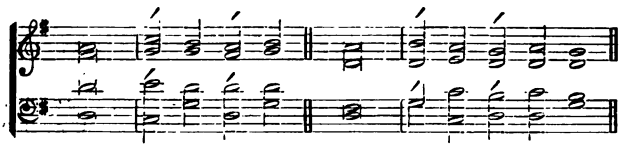

p 2 Thou that | héar-est the⁀*práyer* : unto | Thée shall áll flesh come.

3 My misdeeds pre- | váil a-gáinst me : O be Thou merciful | ún-to *óur* sins.

4 Blessed is the man, whom Thou choosest, and receivest | ún-to *Thée* : he shall dwell in Thy court, and shall be satisfied with the pleasures of Thy house, even of Thy | hó-ly *tém*-ple.

mf 5 Thou shalt show us wonderful things in Thy righteousness, O God of | óur sal-vá tion : Thou that art the hope of all the ends of the earth, and of them that re- | máin in the⁀*bróad* sea.

6 Who in His strength setteth | fást the móunt-ains : and is | gírd-ed abóut with power.

7 Who stilleth the raging | óf the *séa* : and the noise of His waves, and the madness | óf the *péo*-ple.

8 They also that dwell in the uttermost parts of the earth shall be a- | fráid at⁀Thy tó-kens : Thou that makest the outgoings of the morning and | éven-ing to⁀*práise* Thee.

9 Thou visitest the earth, and | bléss-est *ít* : Thou makest it | vé-ry *plént*-eous.

10 The river of God is | fúll of wá-ter : Thou preparest their corn, for so Thou pro- | víd-est fór the earth.

p 11 Thou waterest her furrows, Thou sendest rain into the little | vál-leys⁀there *óf* : Thou makest it soft with the drops of rain, and blessest the | ín-crease *óf* it.

mf 12 Thou crownest the year | wíth Thy góod-ness : and Thy | clóuds drop *fát*-ness.

13 They shall drop upon the dwellings | óf the wílderness : and the little hills shall re- | jóice on év-ery side.

14 The folds shall be | fúll of *shéep* : the valleys also shall stand so thick with corn, that | théy shall láugh and sing.

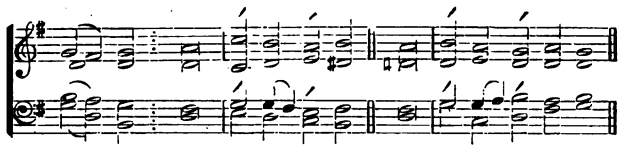

GLO-RY : be to the Father, | ánd to the⌒*Són* : and | tó the Hó-ly Ghost;

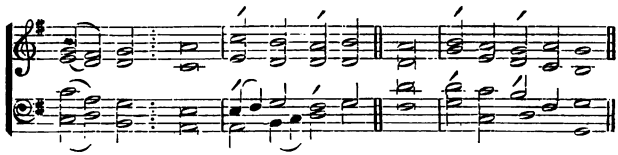

AS IT : was in the beginning, is now, and | év-er shall be : world without | *énd.* *A'*-men.

Selection Fifth.

PSALM XXIV. *Judica me, Domine.*

TONE VII. 6.

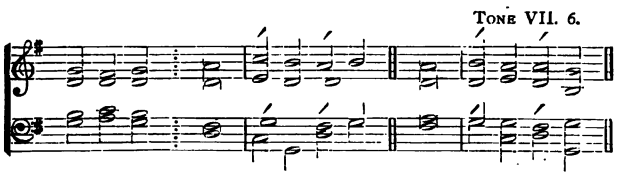

mf BE THOU MY : Judge, O Lord, for I have walked | ín-no-cént-ly : my trust hath been also in the Lord, therefore shall | I' not *fáll.*

2 Examine me, O | Lórd, and próve me : try out my | réins and⌒my *héart.*

3 For Thy loving-kindness is ever be- | fóre mine *éyes* : and I will | wálk in⌒Thy *trúth.*

4 I have not dwelt with | *váin* per-sons : neither will I have fellowship | wíth the⌒de-céit-ful.

5 I have hated the congregation | óf the wíck-ed : and will not sit a- | móng the⌒un-gód-ly.

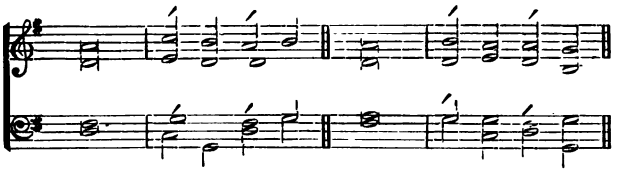

p 6 I will wash my hands in innocency, | *O' Lórd* : and so will I | gó to ⁀Thine al-tar ;

7 That I may show the | vóice of ⁀thanks-gív-ing : and tell of all Thy | wón-drous *wórks.*

8 Lord, I have loved the habitation | óf Thy *hóuse* : and the place where Thine | hón-our dwéll-eth.

9 O shut not up my | sóul with the ⁀sín-ners : nor my life with the | *blóod*-thirst-y ;

10 In whose | hánds is wíck-edness : and their right hand is | fúll of *gífts.*

11 But as for me, I will walk | ín-no-cént-ly : O deliver me, and be merciful | ún-to *mé.*

12 My foot | stánd-eth *right* : I will praise the Lord in the | cón-gre-gá-tions.

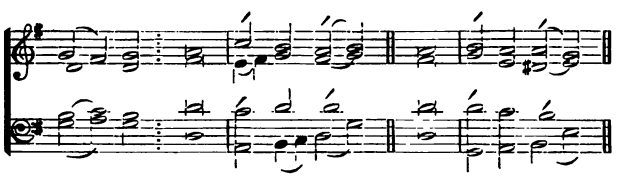

Glo-ry : be to the Father, | ánd to the ⁀*Són* : and to the | Hó-ly *Ghóst ;*

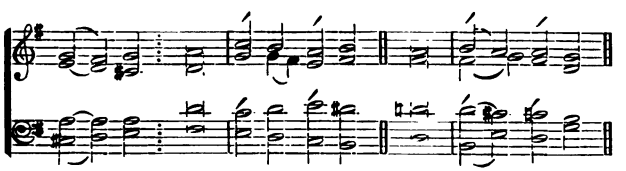

As it : was in the beginning, is now, and | év-er sháll be : world without | *énd.* A'-men.

PSALM XLIII. *Judica me, Deus.*

TONE III. 10.

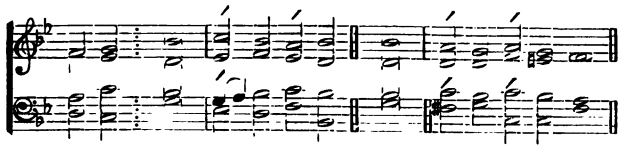

mf GIVE : sentence with me, O God, and defend my cause against the un- | gód-ly péo-ple : O deliver me from the de- | céit ful and ⁀wíck-ed man.

2 For Thou art the God of my strength, why hast Thou | pút me fróm Thee : and why go I so heavily, while the | én-emy oppréss-eth me?

3 O send out Thy light and Thy truth, that | théy may léad me : and bring me unto Thy holy hill, | ánd to ⁀Thy *dwéll*-ing.

4 And that I may go unto the altar of God, even unto the God of my | jóy and glád-ness : and upon the harp will I give thanks unto | Thée, O Gód, my God.

p 5 Why art thou so heavy, | O' my *sóul* : and why art thou so disquieted | *with-ín* me?

mf 6 O put thy | trúst in *Gód* : for I will yet give Him thanks, which is the help of my | cóunt-enance, ánd my God.

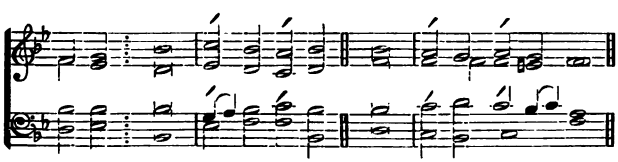

GLO-RY : be to the Father, | ánd to the ⁀*Són* : and | tó the Hó-ly Ghost;

AS IT : was in the beginning, is now, and | év-er shall be : wórld without | *énd*. *A'*-men.

PSALM CXLI. *Domine, clamavi.*

TONE I. 4.

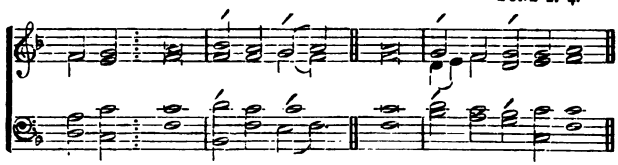

LORD I : call upon Thee, haste Thee | ún-to *mé* : and consider my voice when I | *cry'* ún-to Thee.

2 Let my prayer be set forth in Thy | sight as the ín-cense : and let the lifting up of my hands be an | éven-ing sác-ri-fice.

3 Set a watch, O Lord, be- | fóre my *móuth* : and keep the | door of *my'* lips.

4 O let not mine heart be inclined to any | é-vil *thíng* : let me not be occupied in ungodly works with the men that work wickedness, lest I eat of such | thíngs as *pléase* them.

5 Let the righteous rather | smíte me fríend-ly : and | *ré-próve* me.

6 But let not their precious balms | bréak my *héad* : yea, I will pray yet a- | gaínst their *wíck*-edness.

mf 7 Let their judges be overthrown in | stón-y plác-es : that they may hear my | wórds, for théy are sweet.

8 Our bones lie scattered be- | fóre the *pít* : like as when one breaketh and heweth | wóod up-*ón* the earth.

9 But mine eyes look unto Thee, O | *Lórd Gód* : in Thee is my trust, O | cást not oút my soul.

10 Keep me from the snare that they have | láid for *mé* : and from the traps of the | wíck-ed *dó*-ers.

11 Let the ungodly fall into their own | néts to-géth-er : and let me | éver es-*cápe* them.

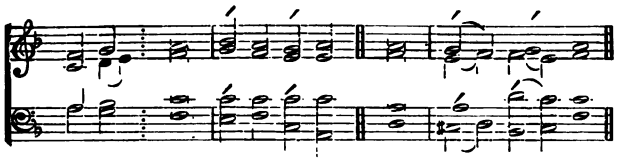

GLO-RY : be to the Father, | ánd to the⁀*Són* : and | tó the Hó-ly Ghost;

AS IT : was in the beginning, is now. and | év-er shall be : world without | *énd.* *A'*-men.

Selection Sixth.

PSALM XXXII. *Beati, quorum.*

TONE VI. 1.

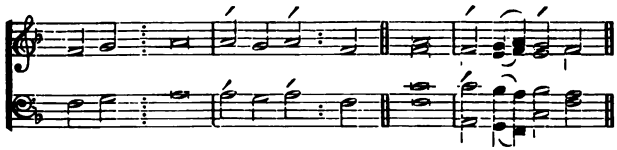

mf BLESS-ED : is he whose righteousness | ís for-gív-en : and whose | sín is cóv-ered.

2 Blessed is the man unto whom the Lord im- | pút-eth no sín : and in whose spirit there | ís no *gúile.*

p 3 For while I | héld my tóngue : my bones consumed away through my | daí-ly com-plaín-ing.

4 For Thy hand is heavy upon me | dáy and níght : and my moisture is like the | dróught in súm-mer.

5 I will acknowledge my | sín un-to⁀Thée : and mine unrighteousness have | I' not *híd.*

6 I said, I will confess my sins | ún-to the⁀Lórd : and so Thou forgavest the wickedness | óf my *sín.*

7 For this shall every one that is godly make his prayer unto Thee, in a time when Thou | máy-est⁀be foúnd : and in the great water-floods they shall | nót come nígh him.

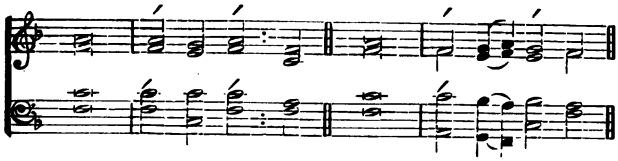

8 Thou art a place to hide me in, Thou shall preserve | mé from tróu-ble : Thou shalt compass me about with | sóngs of de-lív-erance.

mf 9 I will inform thee, and teach thee in the way wherein | thóu shalt gó : and I will guide thee | wíth mine *éye.*

10 Be ye not like to horse and mule, which have no | ún-der-stánd-ing : whose mouth must be held with bit and bridle, lest they | fáll up-ón thee.

11 Great plagues remain | fór the ⁀un-gód-ly : but whoso putteth his trust in the Lord, mercy embraceth | hím on év-ery ⁀side.

f 12 Be glad, O ye righteous, and re- | jóice in the ⁀ Lórd : and be joyful, all ye that are | trúe of *héart.*

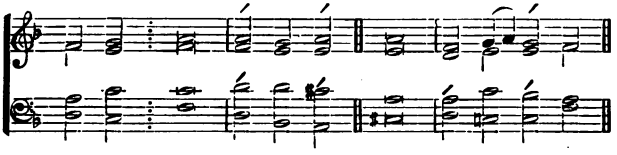

Glo-ry : be to the Father, | ánd to the ⁀Són : and to the | Hó-ly *Ghóst;*

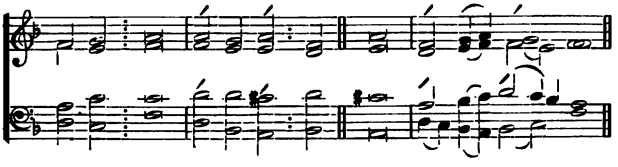

As it : was in the beginning, is now, and | év-er shall be : world with- | óut end. *A'*-men.

PSALM CXXX. *De profundis.*

TONE I. (Short Med.), 18.

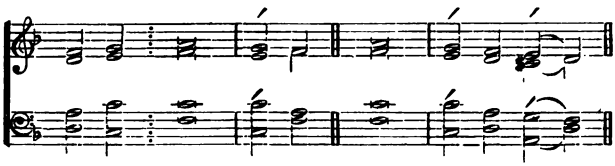

p OUT OF : the deep have I called unto Thee, O *Lórd* : Lord, | héar my *vóice.*

2 O let Thine ears con- | síd-er‿well : the voice of | my com-*pláint.*

3 If Thou, Lord, wilt be extreme to mark what is | dóne amiss : O Lord, | whó may abíde it?

4 For there is mercy | wíth Thee : therefore shalt | Thóu be féar-ed.

5 I look for the Lord; my soul doth wait | fór Him : in His | wórd is my trust.

6 My soul fleeth unto the | *Lórd* : before the morn-ing watch, I say, be- | fóre the mórn-ing‿watch.

7 O Israel, trust in the Lord, for with the Lord there is | mér-cy : and with Him is | plént-eous redémp-tion.

8 And He shall redeem | Is'-rael : from | áll his *sins.*

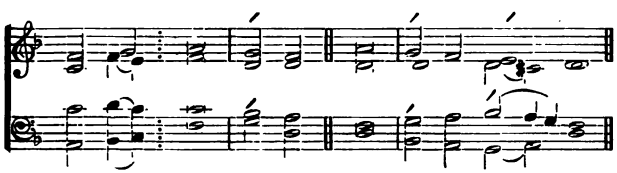

GLO-RY : be to the Father, ánd to the | *Són* : and | tó the Hó-ly Ghóst;

AS IT : was in the beginning, is now, and ev-er | sháll be : world without | *énd.* *A'*-men.

PSALM CXXI. *Levavi oculos.*

TONE V. 1. A.

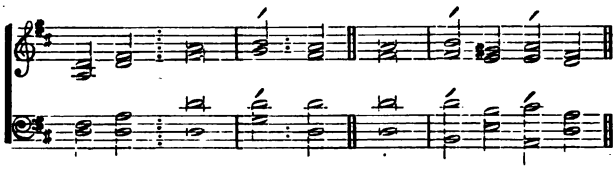

mf I WILL : lift up mine eyes unto the | hílls : from whence | cómeth my *hélp.*

2 My help cometh even from the | Lórd : Who hath made | héaven and *eárth.*

3 He will not suffer thy foot to be | móv-ed : and He that keepeth thee | wíll not *sléep.*

4 Behold, he that keepeth | Is'-rael : shall neither | slúmber nor *sléep.*

5 The Lord Himself is thy | kéep-er : the Lord is thy defence up- | ón thy right hand;

6 So that the sun shall not burn thee by | dáy : neither the | móon by *night.*

7 The Lord shall preserve thee from all | é-vil : yea, it is even He that shall | kéep thy *sóul.*

8 The Lord shall preserve thy going out, and thy coming | ín : from this time forth for | év-er-*móre.*

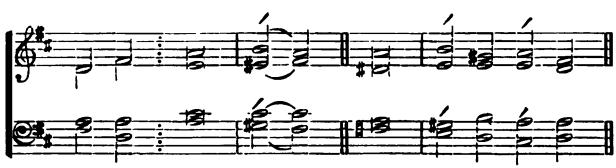

GLO-RY : be to the Father, and to the | *Són* : and tó the | Hó-ly *Ghòst;*

AS IT : was in the beginning, is now, and ever | shall be : world without | *énd.* A'-men.

Selection Seventh.

Psalm XXXVII. *Noli æmulari.*

Tone I. 4.

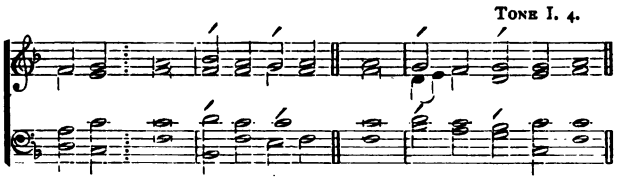

mf FRET NOT : thyself because | óf the ⁀un-gód-ly : neither be thou envious against the | é-vil *dó*-ers.

2 For they shall soon be cut down | líke the *gráss* : and be withered even | ás the *gréen* herb.

3 Put thou thy trust in the Lord, and be | dó-ing *góod* : dwell in the land, and verily | *thóu* shàlt be fed.

4 Delight | thóu in the ⁀*Lórd* : and He shall give | thée thy héart's de-sire.

5 Commit thy way unto the Lord, and put thy | trúst in *Him* : and He shall | *bring* ít to pass.

6 He shall make thy righteousness as | cléar as the ⁀ *light* : and thy just dealing | ás the *nóon*-day.

p 7 Hold thee still in the Lord, and abide patiently up- | *ón Him* : but grieve not thyself at him, whose way doth prosper, against the man that doeth after | é-vil *cóun*-sels.

8 Leave off from wrath, and let | gó dis-pléas-ure : fret not thyself, else shalt thou be moved to | *dó é*-vil.

9 Wicked doers shall be | róot-ed *óut* : and they that patiently abide the Lord, | thóse shall inhér-it the ⁀land.

10 Yet a little while, and the ungodly shall be | *cléan góne* : thou shalt look after his place, and | hé shall bé, a-way.

11 But the meek-spirited shall pos- | séss the *éarth* : and shall be refreshed in the | múl-ti-túde of peace.

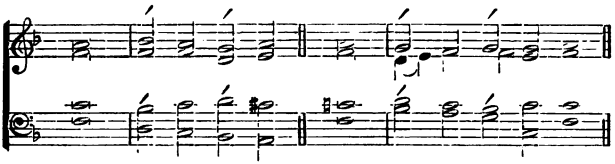

12 The ungodly seeketh counsel a- | gáinst the *júst* : and gnasheth up- | ón him wíth his teeth.

f 13 The Lord shall | láugh him to⁀*scórn* : for he hath seen that his | dáy is *cóm*-ing.

14 The ungodly have drawn the sword, and have bént their *bów* : to cast down the poor and needy, and to slay such as are of a right | cón-ver-*sá*-tion.

15 Their sword shall go through their | *ówn héart* : and their | bów shall be⁀*brók*-en.

p 16 A small thing that the | ríght-eous *háth* : is better than great riches | óf the⁀un-*gód*-ly.

17 For the arms of the ungodly | sháll be brék-en : and the Lord up- | hóld-eth the⁀*right*-eous.

f 18 The Lord knoweth the | dáys of the⁀gód-ly : and their inheritance shall en- | dúre for *év*-er.

19 They shall not be confounded in the | pér-ilous *time* : and in the days of dearth | théy shall háve e-nough.

20 As for the ungodly, they shall perish; and the enemies of the Lord shall consume as the | fát of *lámbs* : yea, even as the smoke, shall | théy con-súme a-way.

mf 21 The ungodly borroweth, and payeth | nót a-*gáin* : but the righteous is merciful | *ánd* líb-er-al.

22 Such as are blessed of God shall pos- | séss the *lánd* : and they that are cursed of Him | sháll be róot-ed out.

p 23 The Lord ordereth a | góod man's gó-ing : and maketh his way ac- | cépt-able tó Him-self.

24 Though he fall, he shall not be | cást a-*wáy* : for the Lord up- | hóld-eth⁀him wíth His hand.

25 I have been young, and | nów am *óld* : and yet saw I never the righteous forsaken, nor his seed | bég-ging *théir* bread.

26 The righteous is ever merciful, | *ánd* lénd-eth : and his | séed is *blĕss* ed.

mf 27 Flee from evil, and do the | thíng that⁀is *góod* : and | dwéll for év-er-more.

28 For the Lord loveth the | thíng that⁀is *right* : He forsaketh not His that be godly, but they are pre- | sérv-ed for⁀*ev*-er.

29 The unrighteous | sháll be pún-ished : as for the seed of the ungodly, | ít shall be⁀róot-ed out.

30 The righteous shall in- | hér-it the⁀*lánd* : and dwell there- | ín for *év*-er.

p 31 The mouth of the righteous is exer- | cís-ed⁀in wísdom : and his tongue will be | tálk-ing of⁀*júdg*-ment.

32 The law of his God is | ín his *héart* : and his | gó-ings shall not slide.

33 The ungodly | sé-eth the⁀ríght-eous : and seeketh oc- | cá-sion to⁀*sláy* him.

34 The Lord will not leave him | ín his *hánd* : nor condemn him | whén he is⁀*júdg*-ed.

35 Hope thou in the Lord, and keep His way, and He shall promote thee, that thou shalt pos- | séss the *lánd* : when the ungodly shall perish, | thóu shalt *sée* it.

mf 36 I myself have seen the ungodly in | *gréat* pów-er : and flourishing like a | *gréen báy*-tree.

37 I went by, and | ló, he was⁀*góne* : I sought him, but his place could | *nó* whére be found.

p 38 Keep innocency, and take heed unto the | thíng that⁀is *right* : for that shall bring a man | *péace* át the last.

39 As for the transgressors, they shall | pér-ish togéth-er : and the end of the ungodly is, they shall be rooted | *óut* át the last.

mf 40 But the salvation of the righteous cometh | óf the *Lórd* : who is also their strength in the | tíme of *tróu*-ble.

41 And the Lord shall stand | by' them, and⁀sáve them : He shall deliver them from the ungodly, and shall save them, because they | pút their trúst in Him.

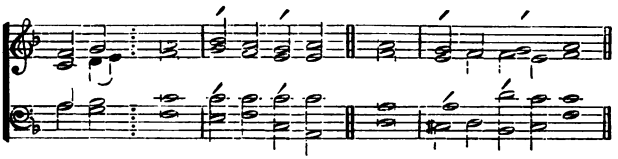

GLO-RY : be to the Father, | ánd to the⁀*Són* : and | tó the Hó-ly Ghost;

AS IT : was in the beginning, is now, and | év-er sháll be : world without | *énd.* *A'*-men.

Selection Eighth.

PSALM LI. *Miserere mei, Deus.*

TONE VII. 3.

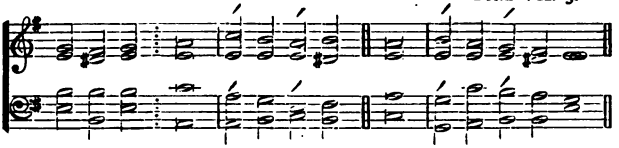

p HAVE : mercy upon me, O God after | Thy' great good-ness : according to the multitude of Thy mercies do away | míne of-*fénc*-es.

pp 2 Wash me throughly | fróm my wíck-edness : and | cléanse me fróm my sin.

3 For I ac- | knów-ledge⁀my *fáults* : and my sin is | év er be-*fóre* me.

4 Against Thee only have I sinned, and done this evil | ín Thy *sight* : that Thou mightest be justified in Thy saying, and clear when | Thóu art *júdg*-ed.

5 Behold I was | sháp-en⁀in wíck-edness : and in sin hath my | móth-er concéiv-ed me.

p 5 But lo, Thou requirest truth in the | ín-ward *parts* : and shalt make me to understand | wís-dom sé-cret-ly.

7 Thou shalt purge me with hyssop, and | I′ shall be⌢*cleán* : Thou shalt wash me, and I shall be | whít-er *thán* snow.

8 Thou shalt make me hear of | jóy and glád-ness : that the bones which Thou hast | bró-ken máy re-joice.

9 Turn Thy face | fróm my *síns* : and put out | *áll* my′ mis-deeds.

10 Make me a clean | héart, O *Gód* : and renew a right | spír-it with⌢*ín* me.

11 Cast me not away | fróm Thy prés-ence : and take not Thy Holy | Spír-it *fróm* me.

12 O give me the comfort of Thy | hélp a-*gáin* : and stablish me with | Thy′ free *Spír*-it.

mf 13 Then shall I teach Thy ways | ún-to the⌢ wíck-ed : and sinners shall be con- | vért-ed ún-to Thee.

p 14 Deliver me from blood-guiltiness, O God, Thou that art the | Gód of⌢my *héalth* : and my tongue shall | sing⌢of Thy ríght-eous-ness.

mf 15 Thou shalt open my | líps, O *Lórd* : and my | móuth shall shów Thy praise.

16 For Thou desirest no sacrifice else would I | gíve it *Thée* : but Thou delightest not in | *búrnt-óf*-ferings.

p 17 The sacrifice of God is a | tróu-bled spír-it : a broken and contrite heart, O God, | shált Thou nót des-pise.

mf 18 O be favourable and gracious | ún-to Sí-on : build Thou the | wálls of⌢Je-rú-sa-lem.

19 Then shalt Thou be pleased with the sacrifice of righteousness, with the burnt-offerings | ánd ob-lá-tions : then shall they offer young bullocks up- | ón Thine *ál*-tar.

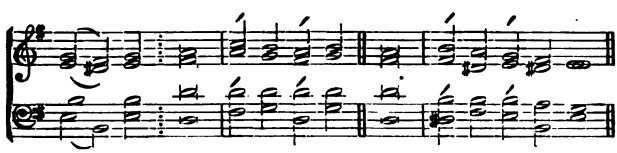

GLO-RY : be to the Father, | ánd to the⌢*Són* : and | tó the Hó-ly Ghost;

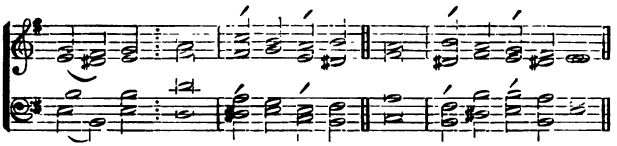

As IT : was in the beginning, is now, and | év-er shall be : wórld without | *énd.* *A'*-men.

PSALM XLII. *Quemadmodum.*

TONE VI. 5.

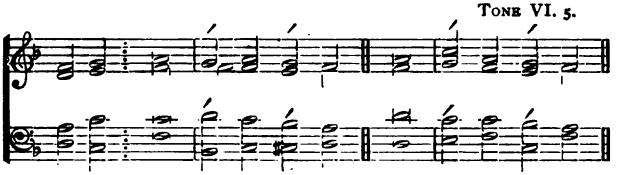

mf LIKE AS : the hart desireth the | wá-ter-*bróoks* : so longeth my soul after | Thée, O *Gód.*

p 2 My soul is athirst for God, yea, even for the | líving *Gód* : when shall I come to appear before the | prés-ence of *Gód.*

3 My tears have been my meat | dáy and *night* : while they daily say unto me, Where is | nów thy *Gód?*

4 Now when I think thereupon I pour out my heart | by' my-*sélf* : for I went with the multitude, and brought them forth into the | hóuse of *Gód;*

mf 5 In the voice of praise and | *thánks*-gív-ing : among such as keep | hó-ly-*dáy.*

p 6 Why art thou so full of heaviness, | O' my *sóul* : and why art thou so disquieted | *with*-ín me?

mf 7 Put thy | trúst in *Gód* : for I will yet give Him thanks for the | hélp of His cóunt-enance.

p 8 My God, my soul is | véx-ed withín me : therefore will I remember Thee concerning the land of Jordan, and the little | híll of Hér-mon.

9 One deep calleth another, because of the noise of the | wá-ter-*pípes* : all Thy waves and storms are | *góne* ó-ver me.

10 The Lord hath granted His loving-kindness | ín the dáy-time : and in the night-season díd I sing of Him, and made my prayer unto the | Gód of my *líve.*

11 I will say unto the God of my strength, Why hast | Thóu for-gót-ten me : why go I thus heavily, while the enemy op- | préss-eth *mé*?

12 My bones are smitten asunder | ás with a *swórd* : while mine enemies that trouble me | cást me ín the teeth ;

13 Namely, while they say | daí-ly ún-to me : Where is | nów thy *Gód?*

14 Why art thou so vexed, | O' my *sóul* : and why art thou so disquieted | *with*-ín me?

15 O put thy | trúst in *Gód* : for I will yet thank Him, which is the help of my countenance, | ánd my *Gód.*

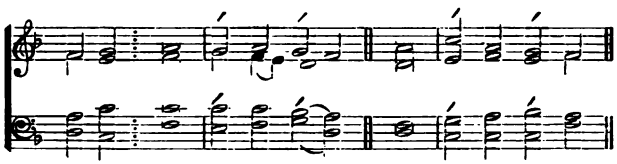

GLO-RY : be to the Father, | ánd to the *Són* : and to the | Hó ly *Ghóst ;*

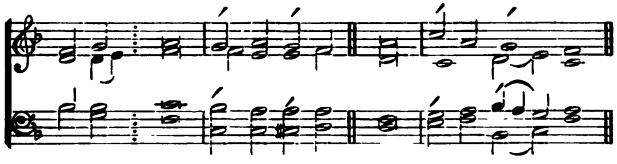

AS IT : was in the beginning, is now, and | év-er sháll be : world without | *énd. A'*-men.

Selection Ninth.

PSALM LXXII. *Deus, judicium.*

TONE V. I. A.

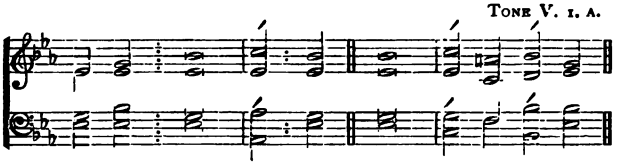

mf GIVE THE : King Thy judgments, O | Gód : and Thy righteousness | ún-to the ⌒Kíng's son.

2 Then shall he judge Thy people according unto | ríght : and de- | fénd the *póor.*

3 The mountains shall also bring | péace : and the little hills righteousness | ún-to ⌒the péo-ple.

4 He shall keep the simple folk by their | ríght : defend the children of the poor, and punish the | *wróng* dó-er.

5 They shall fear Thee, as long as the sun and moon en- | dúr-eth : from one generation | tó an-óth-er.

p 6 He shall come down like the rain into a fleece of | wóol : even as the drops that | wá-ter the ⌒*eárth.*

mf 7 In His time shall the righteous | flóur-ish : yea, and abundance of peace, so long as the | móon endúr-eth.

8 His dominion shall be also from one sea to the | óth-er : and from the flood | ún-to the ⌒wórld's end.

9 They that dwell in the wilderness shall kneel be- | fóre Him : His enemies shall | lick the *dúst.*

10 The kings of Tharsis and of the isles shall give | prés-ents : the kings of Arabia and Saba shall | *bríng gífts.*

11 All kings shall fall down be- | fóre Him : all nations shall | dó Him sérv-ice.

p 12 For He shall deliver the poor when he | crí-eth : the needy also, and him that | háth no hélp-er.

13 He shall be favourable to the simple and | néed-y : and shall preserve the | sóuls of the *póor.*

14 He shall deliver their souls from falsehood and | wróng : and dear shall their blood be | ín His *sight.*

15 He shall live, and unto Him shall be given of the gold of A- | rá-bia : prayer shall be made ever unto Him, and daily shall | Hé be práis-ed.

16 There shall be an heap of corn in the earth, high upon the | híllS : his fruit shall shake like Libanus, and shall be green in the city like grass up- | ón the *eárth.*

mf 17 His Name shall endure for ever; His Name shall remain under the sun among the pos- | tér-ities : which shall be blessed through Him; and all the | héa-then shall práise Him.

f 18 Blessed be the Lord God, even the God of | Is'-rael : which only doeth | wón-drous *things.*

19 And blessed be the Name of His Majesty for | év-er : and all the earth shall be filled with His Majesty. | A'-men, A'-men.

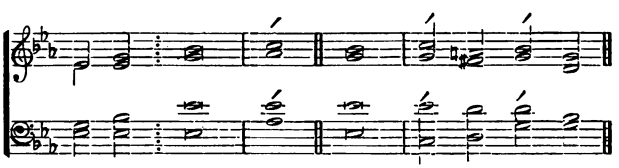

GLO-RY : be to the Father, ánd to the | Són : and to the | Hó-ly *Ghóst;*

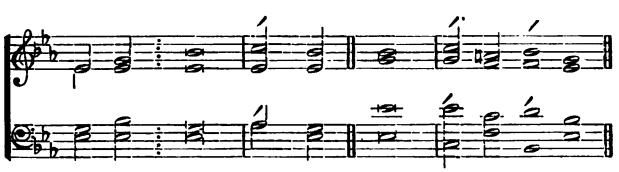

AS IT : was in the beginning, is now, and ever | sháll be : world without | *énd.* *A'*-men.

PSALM XCVI. *Cantate Domino.*

TONE VIII. 3.

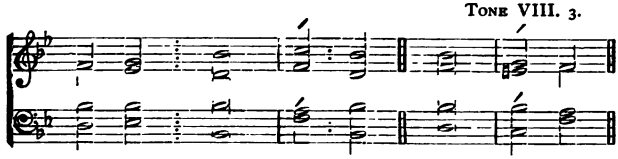

f O : sing unto the Lord a new | sóng : sing unto the Lord, all the | whóle earth.

2 Sing unto the Lord, and praise His | Náme : be telling of His salvation from | dáy to-day.

3 Declare His honour unto the | héa-then : and His wonders unto all | péo-ple.

4 For the Lord is great, and cannot worthily be | práis-ed : He is more to be feared than | áll gods.

mf 5 As for all the gods of the heathen, they are but | í-dols : but it is the Lord that made the | héav-ens.

f 6 Glory and worship are be- | fóre Him : power and honour are in His sanctu- | á ry.

7 Ascribe unto the Lord, O ye kindreds of the | péo-ple : ascribe unto the Lord worship and | pów-er.

8 Ascribe unto the Lord the honour due unto His | Náme : bring presents, and come into His | *cóurts.*

mf 9 O worship the Lord in the beauty of | hó-liness : let the whole earth stand in | áwe of-Him.

f 10 Tell it out among the heathen that the Lord is | Kíng : and that it is He who hath made the round world so fast that it cannot be moved ; and how that He shall judge the people | right-eously.

11 Let the heavens rejoice, and let the earth be | glád : let the sea make a noise, and all that | thére-in is.

12 Let the field be joyful, and all that is | ín it : then shall all the trees of the wood rejoice be- | fóre the Lord.

13 For He cometh, for He cometh to judge the | eárth : and with righteousness to judge the world, and the people with | His truth.

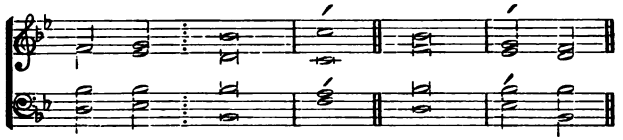

GLO-RY : be to the Father, and to the | Són : and to the | Hó-ly Ghost;

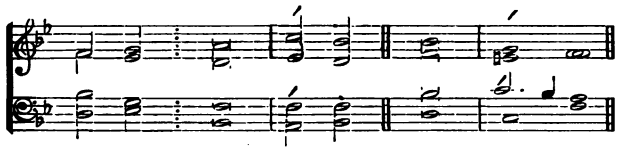

AS IT : was in the beginning, is now, and ever | shall be : world without end. | *A'*-men.

Selection Tenth.

PSALM LXXVII. *Voce mea ad Dominum.*

TONE I. (Short Med.), 18.

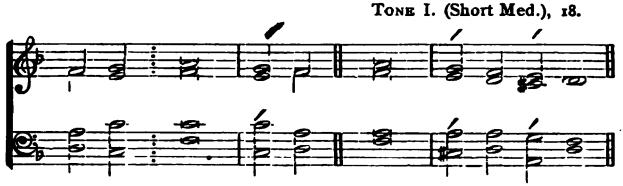

mf I WILL : cry unto God with my | *vóice* : even unto God will I cry with my voice, and He shall | héark-en ún-to me.

2 In the time of trouble I sought the | *Lórd* : my sore ran, and ceased not in the night-season; my soul re- | fús-ed cóm-fort.

3 When I am in heaviness, I will think upon | *Gód* : when my heart is vexed, | I' will com-*pláin.*

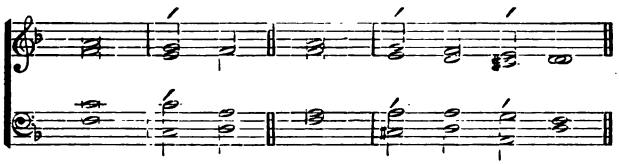

p 4 Thou holdest mine eyes | wàk-ing : I am so feeble, | thát I cán-not⌒speak.

5 I have considered the days of | *óld* : and the | yéars that⌒are *pást.*

6 I call to remembrance my | *sóng* : and in the night I commune with mine own heart, and search | óut my spír-its.

7 Will the Lord absent Himself for | év-er : and will He be no | móre in-tréat-ed?

8 Is His mercy clean gone for | év-er : and is His promise come utterly to an end for | év-er-*móre?*

9 Hath God forgotten to be | grá-cious : and will He shut up His loving-kindness | ín dis-pléas-ure?

mf 10 And I said, It is mine own in- | fír-mity : but I will remember the years of the right hand of the | *Most* Hígh-est.

11 I will remember the works of the | *Lórd* : and call to mind Thy | wón-ders of⌒óld time.

12 I will think also of all Thy | *wórks* : and my talking shall | bé of⌒Thy dó-ings.

f 13 Thy way, O God, is | hó-ly : who is so great a | Gód as oúr God?

14 Thou art the God that doeth | wón-ders : and hast declared Thy power a- | móng the peó-ple.

15 Thou hast mightily delivered Thy | péo-ple : even the sons of | Já-cob and⌒Jó-seph.

16 The waters saw Thee, O God, the waters saw Thee, and were a- | *fráid* : the depths | ál-so were⌒tróu-bled.

17 The clouds poured out water, the air | thún-dered : and Thine arrows | wént a-*bróad.*

18 The voice of Thy thunder was heard | róund about : the lightnings shone upon the ground; the earth was | móv-ed, and⌒shóok withal.

p 19 Thy way is in the sea, and Thy paths in the great | wá-ters : and Thy footsteps | áre not *knówn.*

20 Thou leddest Thy people like | *shéep* : by the hand of | Mó-ses and Aá-ron.

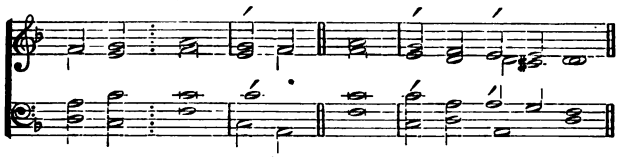

GLO-RY : be to the Father, and to the | *Són* : and | tó the Hó-ly Ghost;

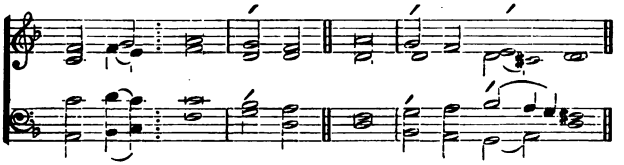

AS IT : was in the beginning, is now, and ever | sháll be : world without | *énd.* *A'*-men.

Selection Eleventh.

PSALM LXXX. *Qui regis Israel.*

TONE IV. 2.

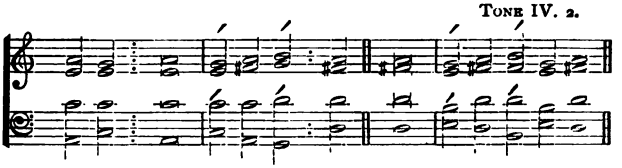

mf HEAR : O Thou Saviour of Israel, Thou that leadest Joseph | líke a shéep : show Thyself also, Thou that sitteth up- | ón the Chér-u-bim.

2 Before Ephraim, Benjamin, | ánd Ma-nás-ses : stir up Thy strength, and | cóme, and *hélp* us.

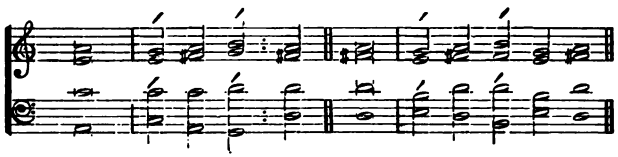

3 Turn us a- | gáin, O Gód : show the light of Thy countenance, | ánd we shall be whole.

p 4 O Lord | Gód of hósts : how long wilt Thou be angry with Thy | péo-ple that⁀*práy*-eth?

5 Thou feedest them with the | bréad of téars : and givest them plenteous- | néss of téars to drink.

6 Thou hast made us a very strife | ún-to⁀our neighbours : and our enemies | *láugh* ús to scorn.

mf 7 Turn us again Thou | Gód of hósts : show the light of Thy countenance, | ánd we shall be whole.

8 Thou hast brought a vine | óut of E'-gypt : Thou hast cast out the | héa-then, and⁀plánt-ed it.

9 Thou madest | *róom* fór it : and when it had taken | róot it fíll-ed the⁀land.

10 The hills were covered with the | shád-ow óf ít : and the boughs thereof were like the | góod-ly cé-dar-trees.

11 She stretched out her branches | ún-to the⁀séa : and her boughs | ún-to the⁀*rív*-er.

p 12 Why hast Thou then broken | dówn her hédge : that all they that go by | *plúck* óff her grapes?

13 The wild boar out of the wood doth | róot it úp : and the wild beasts of the | fíeld de-*vóur* it.

p 14 Turn Thee again, Thou God of hosts, look | dówn from héav-en : behold, and | ví-sit *this* vine;

15 And the place of the vineyard that Thy right | hánd hath plánt-ed : and the branch that Thou madest so | *stróng* fór Thy-self.

16 It is burnt with fire, and | *cút* dówn : and they shall perish at the rebuke of | *Thy'* cóun-te-nance.

17 Let Thy hand be upon the man of Thy | *right* hánd : and upon the son of man, whom Thou madest so | stróng for Thíne own self.

mf 18 And so will not we go | báck from Thée : O let us live, and we shall | cáll up-ón Thy Name.

19 Turn us again, O Lord | Gód of hósts : show the light of Thy countenance, | ánd we sháll be whole.

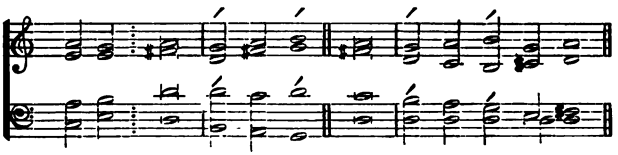

GLO-RY : be to the Father, | ánd to the⁀Són : and | tó the Hó-ly Ghost;

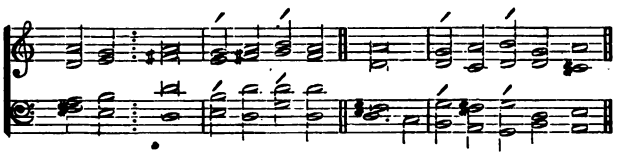

AS IT : was in the beginning, is now, and | év-er sháll be : world without | *énd.* *A'*-men.

PSALM LXXXI. *Exultate Deo.*

TONE III. 2.

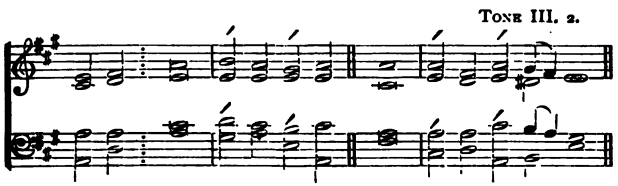

f SING WE : merrily unto | Gód our *stréngth* : make a cheerful noise unto the | Gód of *Já*-cob.

2 Take the psalm, bring | híth-er the⁀tá-bret : the merry | *hárp* with the lute.

3 Blow up the trumpet in the | *néw-mòon* : even in the time appointed, and upon our | sól-emn *féast*-day.

mf 4 For this was made a statute for | Is'-ra-*él* : and a law of the | Gód of *Já*-cob.

5 This He ordained in Joseph for a | tés-ti mó-ny : when he came out of the land of Egypt, and had heard a | *stránge lán*-guage.

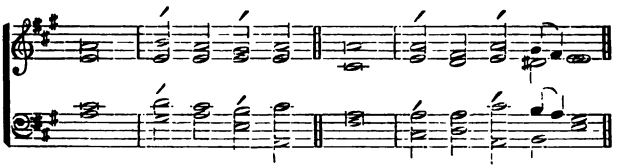

6 I eased his shoulder | fróm the búr-den : and his hands were delivered | *fróm* mák-ing the pots.

7 Thou calledst upon Me in troubles, and I de- | lív-ered *thée* : and heard thee what time as the storm | féll up-*ón* thee.

8 I | próv-ed‿thee ál-so : at the | *wá*-térs of strife.

9 Hear, O My people, and I will assure thee, O | Is'-ra-*él* : if thou wilt | héark-en unto Me,

10 There shall no strange god | bé in *thée* : neither shalt thou worship | án-y óth-er god.

11 I am the Lord thy God, who brought thee out of the | láng of E'-gypt : open thy mouth wide, and | I' shall *fill* it.

12 But My people would not | héar My *voice* : and Israel would | nót o-*béy* Me.

13 So I gave them up unto their | ówn hearts' *lústs* : and let them follow their own im- | á-gi-*ná*-tions.

p 14 O that My people would have hearkened | ún-to *Mé* : for if Israel had | wálk-ed ín My ways,

15 I should soon have put | dówn their én-emies : and turned My hand against their | ád-ver-*sá*-ries.

16 The haters of the Lord should have been | *fóund* lí-ars : but their time should have en- | dúr-ed‿for *év*-er.

17 He should have fed them also with the finest | *whéat-flôur* : and with honey out of the stony rock should I have | sát-is-fí-ed thee.

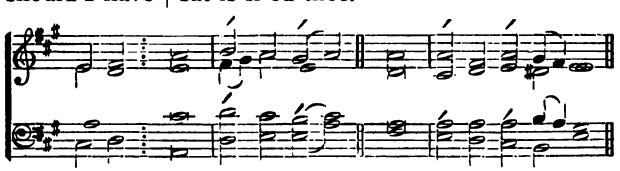

Glo-ry : be to the Father | ánd to the‿*Són* : and | tó the Hó-ly Ghost;

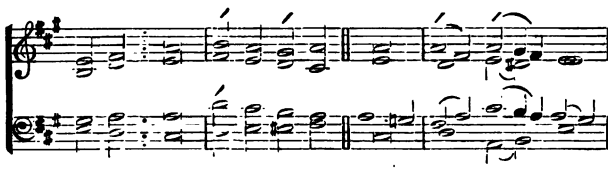

As IT : was in the beginning, is now, and | év-er shâll be : world without | *énd.* *A'*-men.

Selection Twelfth.

PSALM LXXXIV. *Quam dilecta.*

TONUS REGIUS.

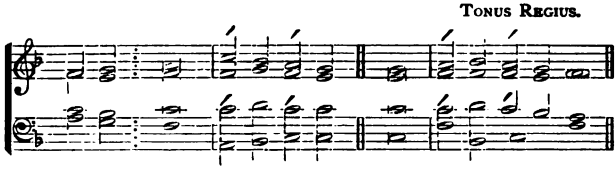

mf O HOW : amiable | áre Thy dwéll-ings : Thou | *Lórd óf* hosts!

2 My soul hath a desire and longing to enter into the | cóurts of the *Lórd* : my heart and my flesh re- | jóice in the liv-ing God.

3 Yea, the sparrow hath found her an house, and the swallow a nest where she may | láy her *yóung* : even Thy altars, O Lord of hosts, my | Kíng and *my'* God.

4 Blessed are they that | dwéll in Thy *hóuse* : they will be | ál-way praís-ing Thee.

5 Blessed is the man whose | stréngth is in *Thée* : in whose | héart are *Thy'* ways.

6 Who going through the vale of misery use it | fór a *wéll* : and the pools are | fíll-ed with *wí*-ter.

7 They will go from | stréngth to *stréngth* : and unto the God of gods appeareth every one of | thém in *Si*-on.

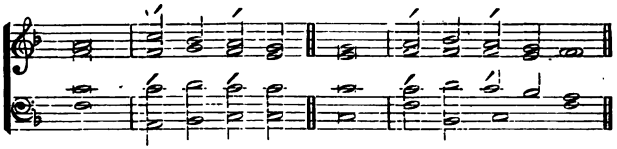

p 8 O Lord God of hosts | héar my *práyer* : hearken, O | Gód of *Já*-cob.

9 Behold, O | Gód our defénd-er : and look upon the face of | Thíne An-*óint*-ed.

10 For one day in | *Thy' cóurts* : is better | thán a *thóu*-sand.

11 I had rather be a doorkeeper in the | hóuse of my *Gód* : than to dwell in the | ténts of un-*gód*-liness.

12 For the Lord God is a | líght and de-*fénce* : the Lord will give grace and worship, and no good thing shall He withhold from them that | líve a gód-ly life.

13 O Lord | Gód of *hósts* : blessed is the man that | pútteth his trúst in Thee.

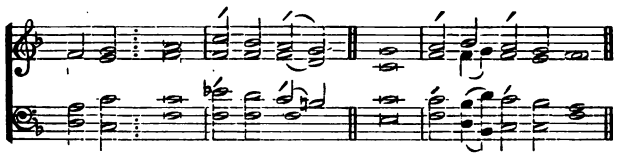

Glo-ry : be to the Father, | ánd to the *Són* : and | tó the Hó-ly Ghost;

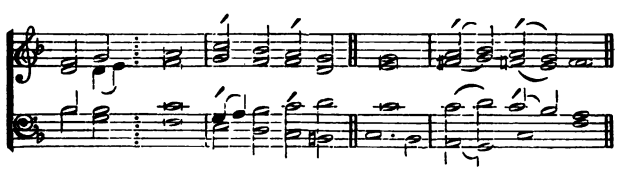

As it : was in the beginning, is now, and | év-er shall be : world without | *énd*. *A'*-men.

Psalm CXXII. *Lætatus sum.*

Tone V. 1. A.

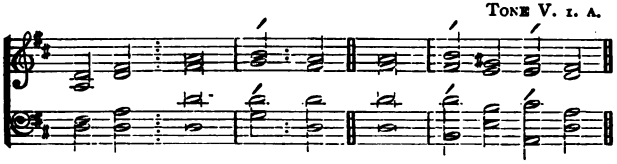

mf I WAS: glad when they said | ún-to⁀me : We will go into the | hóuse of the⁀*Lórd.*

2 Our feet shall stand in thy | gatés : O ¦ —′ Je-rú-salem.

3 Jerusalem is built as a | cít-y : that is at unity ¦ ín it-*sélf.*

4 For thither the tribes go up, even the tribes of the | Lórd : to testify unto Israel, to give thanks unto the | Náme of the⁀*Lórd.*

5 For there is the seat of | júdg-ment : even the seat of the | hóuse of Dá-vid.

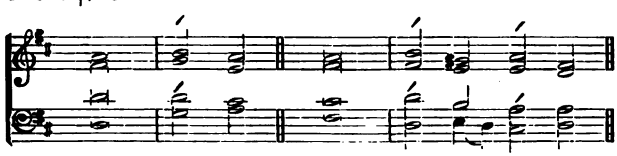

p 6 O pray for the peace of Je- | rú-salem : they shall | prós-per that⁀lóve thee.

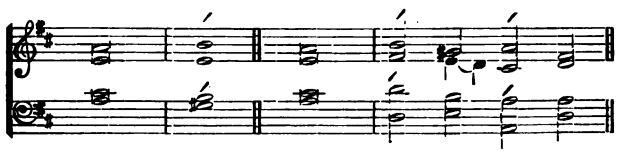

7 Peace be within thy | wálls : and plenteousness with- | ín thy pál-aces.

8 For my brethren and companions' | sákes : I will wish | thée pros-pér-ity.

9 Yea, because of the house of the Lord our | Gód : I will seek to | dó thee *gód.*

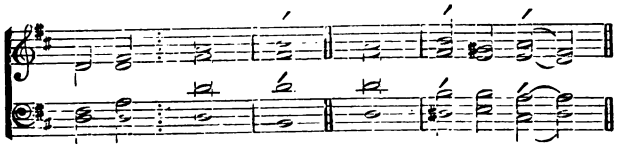

GLO-RY ⋮ be to the Father, and to the | Són : and to the | Hó-ly *Ghóst;*

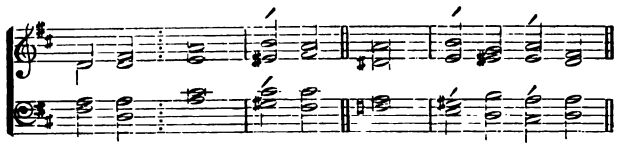

As IT ⋮ was in the beginning, is now, and ever | sháll be : wórld without | *énd.* A'-men.

PSALM CXXXIV. *Ecce nunc.*

TONE V. (Rouen Mediation), 7.

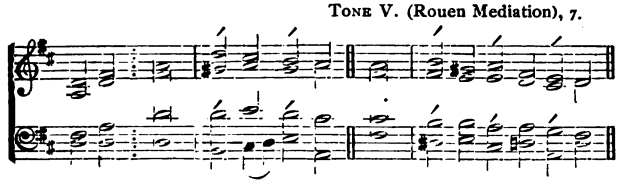

f BE- ⋮ HOLD now, | práise the *Lórd* : all ye | sér-vants óf the *Lórd;*

2 Ye that by night stand in the | hóuse of the⁀*Lórd* : even in the courts of the | hóuse of *óur Gód.*

3 Lift up your hands in the | sánc-tu-á-ry : and | *práise thé Lórd.*

4 The Lord that made | héaven and *éarth* : give thee | bléss-ing óut of Sí-on.

GLO-RY ⋮ be to the Father, | ánd to the⁀*Són* : and | tó the Hó-ly *Ghóst;*

As IT ⋮ was in the beginning, is now, and | év-er sháll be : world without | *énd. A'-men.*

Selection Thirteenth.

PSALM LXXXV. *Benedixisti, Domine.*

TONE VI. 5.

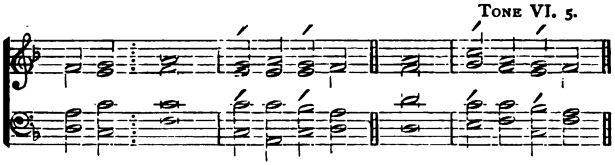

mf LORD, : Thou art become gracious | ún-to ⁀Thy *lánd* : Thou hast turned away the captivi- | ty' of ⁀Já-cob.

2 Thou hast forgiven the offence | óf Thy péo-ple : and covered | áll their *sins.*

3 Thou hast taken away all | Thy' dis-pleás-ure : and turned Thyself from Thy wrathful | ín-dig-ná-tion.

p 4 Turn us then, O | Gód our Sá-viour : and let Thine anger | *cease* fróm us.

5 Wilt Thou be displeased at | ús for év-er : and wilt Thou stretch out Thy wrath from one generation | tó an-óth-er?

6 Wilt Thou not turn a- | gáin, and quícken ⁀us : that Thy people | máy re-joíce in ⁀Thee?

7 Show us Thy | mércy, O *Lórd* : and grant us | Thy' sal-vá-tion.

mf 8 I will hearken what the Lord God will say con- | cérn-ing *mé* : for He shall speak peace unto His people, and to His saints, that they | *túrn* nót again.

9 For His salvation is nigh | thém that féar Him : that glory may | dwéll in oúr land

10 Mercy and truth are | mét to-géth-er : righteousness and peace have | kíss-ed ⁀each óth-er.

11 Truth shall flourish | óut of the ⁀*éarth* : and righteousness hath looked | dówn from heáv-en.

12 Yea, the Lord shall show | lóv-ing-kínd-ness : and our land shall | gíve her ín-crease.

13 Righteousness shall | gó be-fóre Him : and He shall direct His | gó-ing ín the ⁀way.

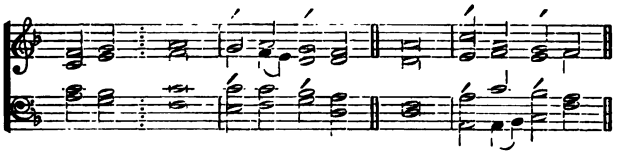

GLO-RY : be to the Father, | ánd to the⁀*Són* : and to the | Hó-ly *Ghóst;*

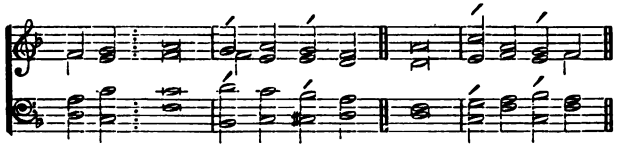

AS IT : was in the beginning, is now, and | év-er sháll be : world without | *énd.* A'-men.

PSALM XCIII. *Dominus regnavit.*

TONE V. 2. A.

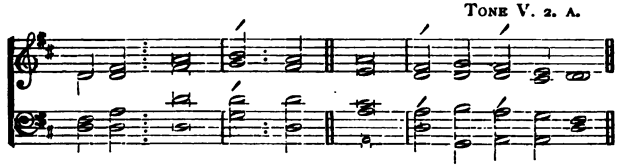

f THE : Lord is King, and hath put on glorious ap- | pár-el : the Lord hath put on His apparel, and | gírd-ed⁀Him-sélf with strength.

2 He hath made the round world so | súre : that it | cán-not be⁀*móv*-ed.

mf 3 Ever since the world began hath Thy seat been pre- | pár-ed : Thou art from | év-er-*lást*-ing.

f 4 The floods are risen, O Lord, the floods have lift up their | voíce : the floods | *líft* úp their waves.

5 The waves of the sea are mighty, and rage | hór-ribly : but yet the Lord, who dwelleth on | hígh, is *míght*-ier.

mf 6 Thy testimonies, O Lord, are very | súre : holiness becometh Thine | hóuse for *év*-er.

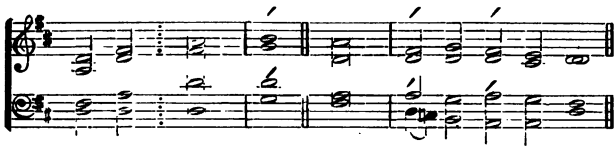

GLO-RY : be to the Father, and to the | Són : and | tó the Hó-ly Ghost;

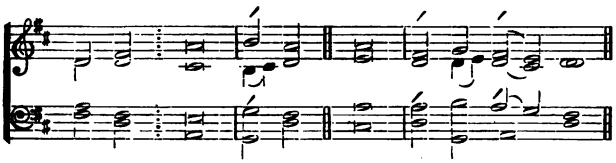

AS IT : was in the beginning, is now, and ever | shall be : world without | *énd.* *A'*-men.

PSALM XCVII. *Dominus regnavit.*

TONE VIII. (Rouen), 2.

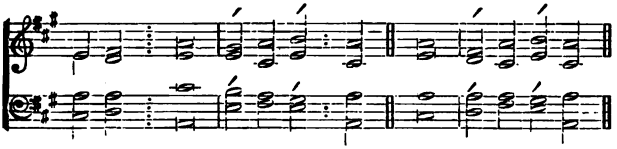

f THE : Lord is King, the earth may be | glád there-óf : yea, the multitude of the isles | máy be glád thereof.

2 Clouds and darkness are | róund a-bóut Him : right-eousness and judgment are the habi- | tá-tion of Hís seat.

3 There shall go a | fíre be-fóre Him : and burn up His enemies | *òn* év-ery side.

4 His lightnings gave shine | ún-to the wórld : the earth saw it, | *ánd* wás afraid.

5 The hills melted like wax at the presence | óf the Lórd : at the presence of the | Lórd of the whóle earth.

6 The heavens have declared | *His* ríght-eousness : and all the people have | séen His gló-ry.

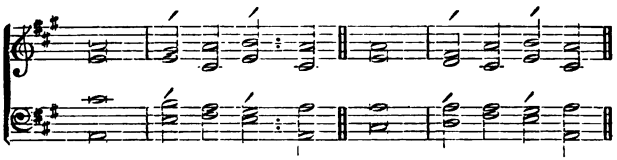

mf 7 Confounded be all they that worship carved images, and that delight in | *váin* góds : worship | *Hím*, áll ye‿gods.

8 Sion heard of it, | ánd re-jóic-ed : and the daughters of Judah were glad, because of Thy | júdg-ments, O′ Lord.

f 9 For Thou, Lord, art higher than all that are | ín the eárth : Thou art exalted | fár above áll gods.

f 10 O ye that love the Lord, see that ye hate the | thíng which is‿é-vil : the Lord preserveth the souls of His saints; He shall deliver them from the hand | óf the‿un-gód-ly.

11 There is sprung up a light | fór the ríght-eous : and joyful gladness for such as are | *trúe*-héart-ed.

mf 12 Rejoice in the | Lórd, ye ríght-eous : and give thanks for a remembrance | óf His hó-liness.

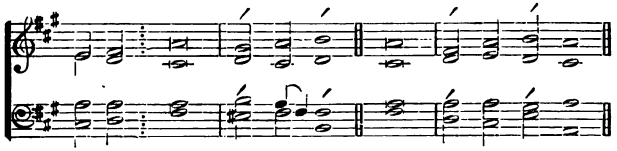

Glo-ry : be to the Father, | ánd to the‿Són : and | tó the Hó-ly‿Ghost;

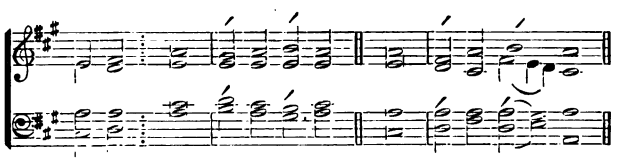

As it : was in the beginning, is now, and | év-er shall be : world without | *énd*. *A′*-men.

Selection Fourteenth.

Psalm CII. *Domine, exaudi.*

Tone III. 3.

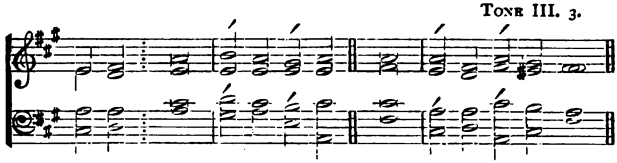

p HEAR MY : prayer, | *O' Lórd* : and let my crying | *cóme* ún-to Thee.

2 Hide not Thy face from me in the | tíme of my tróu-ble : incline Thine ear unto me when I call; O hear | mé, and thát right soon.

pp 3 For my days are consumed a- | wáy like *smóke* : and my bones are burnt up as it | wére a *fire* brand.

4 My heart is smitten down, and withered | *like gráss* : so that I for- | gét to éat my bread.

5 For the | vóice of my gróan-ing : my bones will scarce | *cléave* tó my flesh.

6 I am become like a pelican | ín the wíl-derness : and like an owl that is | ín the *dés*-ert.

7 I have watched, and am even as it | wére a spár-row : that sitteth alone up- | ón the *hóuse*-top.

8 Mine enemies revile me | áll the day *lóng* : and they that are mad upon me are sworn to- | géther a-*gáinst* me.

9 For I have eaten ashes | ás it were *bréad* : and mingled my | drínk with *wéep*-ing;

10 And that because of Thine indig- | ná-tion and *wráth* : for Thou hast taken me | úp, and cást me down.

11 My days are | góne like a shád-ow : and I am | wíther-ed *like* grass.

mf 12 But Thou, O Lord, shalt en- | dúre for év-er : and Thy remembrance throughout all | gén-e-*rá*-tions.

13 Thou shalt arise, and have mercy up- | *ón* Sion : for it is time that Thou have mercy upon her, | yéa, the tíme is come.

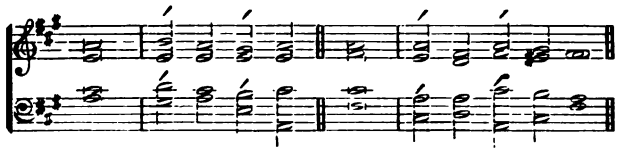

p 14 And why? Thy servants think up- | ón her *stónes*: and it pitieth them to | sée her ín the dust.

mf 15 The heathen shall fear Thy | Náme, O *Lórd*: and all the kings of the | eárth Thy Má-jes-ty;

16 When the Lord shall | búild up Sí-on: and when His | gló-ry sháll ap-pear;

17 When He turneth Him unto the prayer of the | *póor* dés-titute: and despiseth | *nót* théir de-sire.

18 This shall be written for | thóse that‿come áf-ter: and the people which shall be | bórn shall práise the Lord.

19 For He hath looked down from His | sánc-tu-á-ry: out of the heaven did the | Lórd be-hóld the earth;

20 That He might hear the mourning of such as are | ín cap-tív ity: and deliver the children ap- | póint-ed ún-to death;

21 That they may declare the Name of the | Lórd in Sí-on: and His worship | át Je-rú sa-lem;

22 When the people are | gáth-ered togéth-er: and the kingdoms | ál so, to‿sérve the Lord.

p 23 He brought down my strength | ín my jóur-ney: and | shórten-ed *my'* days.

24 But I said, O my God, take me not away in the | mídst of‿mine *áge*: as for Thy years, they endure throughout all | gén-e-*rá*-tions.

25 Thou, Lord, in the beginning hast laid the foundation | óf the *éarth*: and the heavens are the | wórk of *Thy'* hands.

26 They shall perish, but | Thóu shalt en‿*dúre*: they all shall wax old as | dóth a *gár*-ment;

27 And as a vesture shalt Thou change them, and | thév shall be‿cháng-ed: but Thou art the same, and Thy | yéars shall *nót* fail.

28 The children of Thy servants | sháll con-tín-ue: and their seed shall stand | fást in *Thy'* sight.

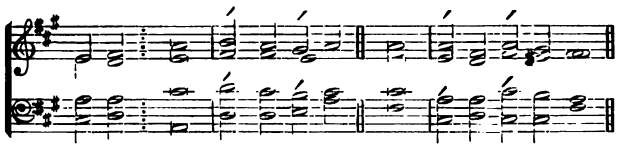

GLO-RY : be to the Father, | ánd to the⌒*Són* : and | tó the Hó-ly Ghost;

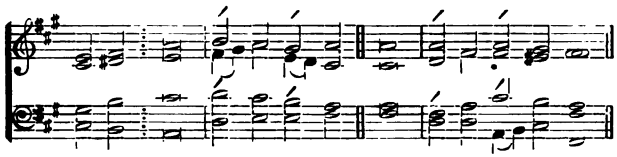

AS IT : was in the beginning, is now, and | év-er shall be : world without | *énd.* *A'*-men.

Selection Fifteenth.

PSALM CVII. *Confitemini Domino.*

TONE V. 2. A.

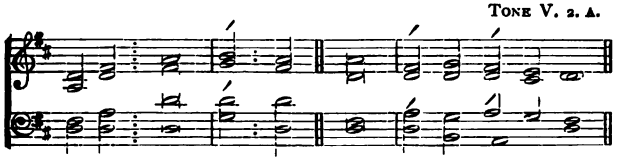

f O GIVE : thanks unto the Lord, for He is | grá-cious : and His mercy en- | dúr-eth for⌒*év*-er.

2 Let them give thanks whom the Lord hath re- | déem-ed : and delivered from the | hánd of the⌒é-ne-my.

3 And gathered them out of the lands, from the east, and from the | wést : from the | nórth, and fróm the south.

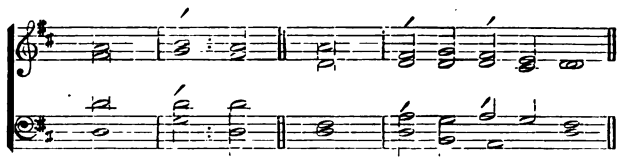

p 4 They went astray in the wilderness out of the wáy : and found no | cít-y to⁀*dwéll* in ;

5 Hungry and | thírst-y : their soul | faínt-ed *ín* them.

6 So they cried unto the Lord in their | tróu-ble : and He delivered | thém from théir dis-tress.

7 He led them forth by the | right way : that they might go to the | cí-ty where they dwelt.

(Full.) 8 O that men would therefore praise the Lord for His | góod-ness : and declare the wonders that He doeth | fór the chíl-dren of⁀men !

(Can.) *f* 9 For He satisfieth the empty | sóul : and filleth the hungry | sóul with *góod*-ness.

p 10 Such as sit in darkness, and in the shadow of | déath : being fast bound in miser- | y and *í*-ron.

11 Because they rebelled against the words of the | Lórd : and lightly regarded the counsel | óf the⁀Most *High*-est ;

pp 12 He also brought down their heart through | héav-iness : they fell down, and there was | nóne to *hélp* them.

13 So when they cried unto the Lord in their | tróu-ble : He delivered them | óut of théir dis-tress.

14 For He brought them out of darkness, and out of the shadow of | déath : and brake their | bónds in *sún*-der.

(Full.) 15 O that man would therefore praise the Lord for His | góod-ness : and declare the wonders that He doeth | fór the chíl-dren of⁀men !

(Full.) *f* 16 For He hath broken the gates of | bráss : and smitten the bars of | í-ron in⁀*sún*-der.

(Can.) *p* 17 Foolish men are plagued for their of- | fénec : and because | óf their wíck-ed-ness.

18 Their soul abhorred all manner of | méat : and they were even | hárd at *déath's* door.

19 So when they cried unto the Lord in their | tróuble : He delivered them | óut of théir dis-tress.

20 He sent His word, and | héal-ed⁀them : and they were saved from | théir de-*strúc*-tion.

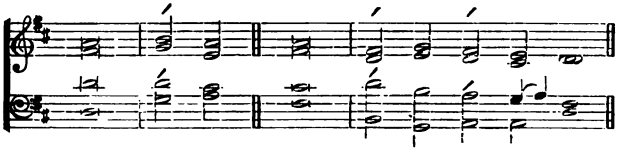

(FULL.) 21 O that men would therefore praise the Lord for His | góod-ness : and declare the wonders that He doeth | fór the chíl-dren of⁀men !

(FULL.) 22 That they would offer unto Him the sacrifice of thanks- | gív-ing : and tell out His | wórks with *glád*-ness !

(CAN.) *mf* 23 They that go down to the sea in | shíps : and occupy their business in | *gréat wá*-ters ;

24 These men see the works of the | Lórd : and His | wón-ders ín the deep.

25 For at His word the stormy wind a- | rís-eth : which lifteth | úp the wáves there-of.

26 They are carried up to the heaven, and down again to the | déep : their soul melteth away be- | cáuse of the⁀*tróu*-ble.

27 They reel to and fro, and stagger like a | drúnken man : and are | át their *wít's* end.

28 So when they cried unto the Lord in their | tróuble : He delivereth them | óut of théir dis-tress.

p 29 For He maketh the storm to | céase : *pp* so that the | wáves there-óf are still.

p 30 Then are they glad, because they are at | rést : and so He brought them into the haven | whére they *wóuld* be.

(FULL.) 31 O that man would therefore praise the Lord for His | góod-ness : and declare the wonders that He doeth | fór the chíl-dren of⁀men !

(FULL.) 32 That they would exalt Him also in the congregation of the | péo-ple : and praise Him in the | séat of the⁀*él*-ders !

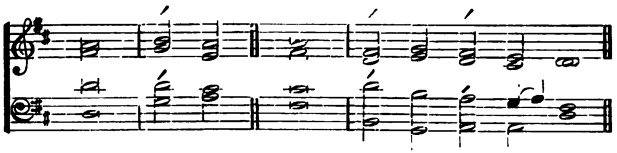

(CAN.) *mf* 33 Who turneth the floods into a | wíl-der-ness : and drieth | úp the wá-ter-springs.

p 34 A fruitful land maketh He | bár-ren : for the wickedness of | thém that dwéll there-in.

mf 35 Again, He maketh the wilderness a standing | wá-ter : and water-springs | óf a *dry'* ground.

36 And there He setteth the | hún-gry : that they may build them a | cít-y to *dwéll* in ;

37 That they may sow their land, and plant | víne-yards : to yield them | frúits of *ín*-crease.

38 He blessed them, so that they multiply ex- | céed-ingly : and suffereth not their | cát-tle tó de-crease.

39 And again, when they are minished, and brought | lów : through oppression, through any | plágue, or *tróu*-ble ;

40 Though He suffer them to be evil intreated through | ty'-rants : and let them wander out of the way | ín the wíl-der-ness ;

41 Yet helpeth He the poor out of | mís-ery : and maketh him households | líke a flóck of sheep.

42 The righteous will consider this, and re- | joíce : and the mouth of all wickedness | sháll be *stóp*-ped.

43 Whoso is wise shall ponder these | thíngs : and they shall understand the loving- | kínd-ness óf the Lord.

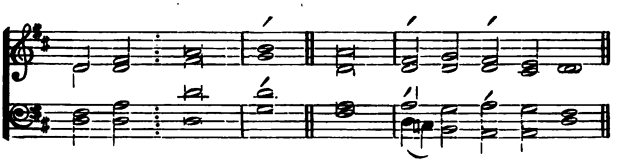

GLO-RY : be to the Father, and to the | Són : and | tó the Hó-ly Ghost ;

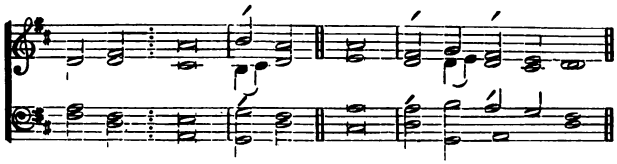

As IT : was in the beginning, is now, and ever | shâll be : world without | *énd.* *A*'-men.

Selection Sixteenth.

PSALM CXVIII. *Confitemini Domino.*

TONE V. (Rouen), 1 B.

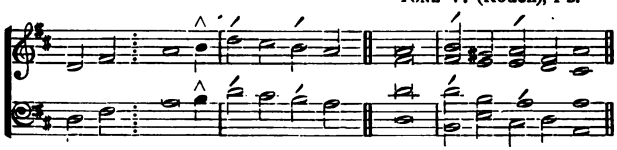

f O GIVE : thanks unto the Lord, fôr | Hé is grá-cious : because His mercy en- | dúr-eth for⁀*év*-er.

2 Let Israel now confess, thât | Hé is grá-cious : and that His mercy en- | dúr-eth for⁀*év*-er.

3 Let the house of Aa-rôn | nów con-*féss* : that His mercy en- | dúr-eth for⁀*év*-er.

4 Yea, let them now that fear thê | Lórd con-*féss* : that His mercy en- | dúr-eth for⁀*év*-er.

p 5 I called upon thê | Lórd in troú-ble : and the Lord | *héard* mé at large.

∧ This note will be sung to all the words indicated by a caret (∧).

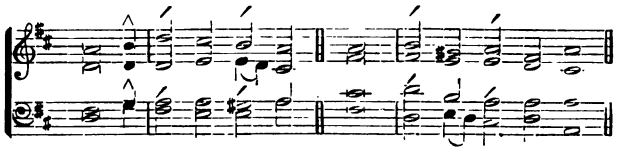

6 The Lord ís | ón my *síde* : I will not fear what man | dó-eth ún-to me.

7 The Lord taketh my part with | thém that hélp me : therefore shall I see my desire up- | ón mine én-e-mies.

8 It is better tô | trúst in the⌒*Lórd* : than to put any | cón-fi-dénce in man.

9 It is better tô | trúst in the⌒*Lórd* : than to put any confi- | dénce in *prín*-ces.

10 All nations compassed mê | róund a-*bóut* : but in the Name of the Lord will | I′ de-*stróy* them.

11 They kept me in on every side, they kept me in, I say, ôn | év-ery *síde* : but in the Name of the Lord will | I′ de-*stróy* them.

12 They came about me like bees, and are extinct even as the fire â- | móng the *thórns* : for in the Name of the Lord | I′ will⌒de *stróy* them.

13 Thou hast thrust sore at me, thât | I′ might *fáll* : but the | Lórd was *my*′ help.

mf 14 The Lord is mŷ | stréngth, and⌒my *sóng* : and is become | my′ sal-*vá*-tion.

15 The voice of joy and health is in the dwell-ings | óf the ríght-eous : the right hand of the Lord bringeth | míght-y thíngs to pass.

f 16 The right hand of the *Lôrd* háth the⌒pre-émінence : the right hand of the Lord bringeth | míght-y thíngs to pass.

17 I shall nôt | díe, but *líve* : and declare the | *wórks* óf the Lord.

18 The Lord hath chastened and côr- | réct-ed *mé* : but He hath not given me | ó-ver ún-to death.

f 19 Open me the gates ôf | ríght-eous-*néss* : that I may go into them, and give | *thánks* ún-to the⌒Lord.

20 This is thê | gáte of the⌒*Lórd* : the righteous shall | én-ter ín-to it.

21 I will thank Thee, fôr | Thóu hast héard me : and art become | my′ sal-*vá*-tion.

22 The same stone which thê | búild-ers refús-ed : is become the head-stone | ín the *cór*-ner.

23 This is thê | *Lórd's* dó-ing : and it is | már-vellous ín our eyes.

(FULL.) 24 This is the day which thê | Lórd hath *máde* : we will re- | jóice and be⁀glád in it.

(CAN.) *mf* 25 Help mê | nów, O *Lórd* : O Lord, send us | nów pros-pér-i-ty.

f 26 Blessed be he that cometh in thê | Náme of the⁀*Lórd* : we have wished you good luck, ye that are of the | *hóuse* óf the Lord.

mf 27 God is the Lord who hâth | shówed us *líght* : bind the sacrifice with cords, yea, even unto the | hórns of the⁀*ál*-tar.

f 28 Thou art my God, ând | I′ will thánk Thee : Thou art my God, and | I′ will *práise* Thee.

(FULL.) 29 O give thanks unto the Lord, fôr | Hé is grá-cious : and His mercy en- | dúr-eth for⁀*év*-er.

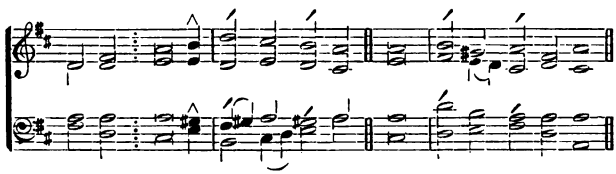

GLO-RY : be to the Fa-thêr, | ánd to the⁀*Són* : and | tó the Hó-ly Ghost;

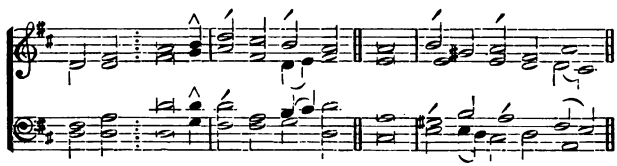

AS IT : was in the beginning, is now, ând | év-er shâll be : world without | *énd.* *A′*-men.

Selection Seventeenth.

PSALM CXXIII. *Ad te levavi oculos meos.*

TONE X. (Paris).

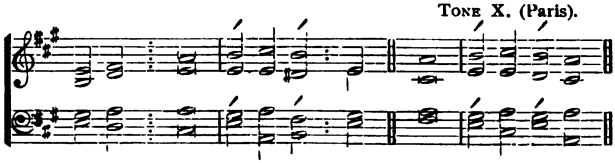

mf UN-TO : Thee lift I | úp mine éyes : O Thou that dwellest | ín the héav-ens.

2 Behold, even as the eyes of servants look unto the hand of their masters, and as the eyes of a maiden unto the | hánd of her mís-tress : even so our eyes wait upon the Lord our God, until He have | mér-cy upón us.

p 3 Have mercy upon us, O Lord, have | mér-cy upón us : for we are utter- | ly' de-spís-ed.

4 Our soul is filled with the scornful re- | próof of the wéalth-y : and with the despitefulness | óf the *próud.*

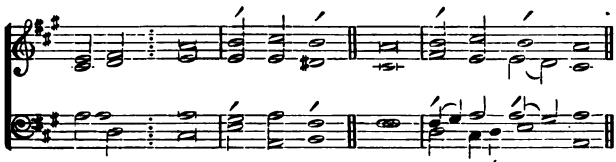

GLO-RY : be to the Father, | ánd to the Són : and | tó the *Hó*-ly Ghóst ;

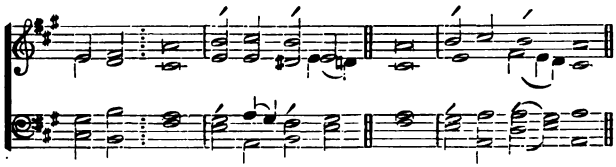

AS IT : was in the beginning, is now, and | év-er shall be : world without | *énd.* *A'*-men.

PSALM CXXIV. *Nisi quia Dominus.*

TONE X. (Paris).

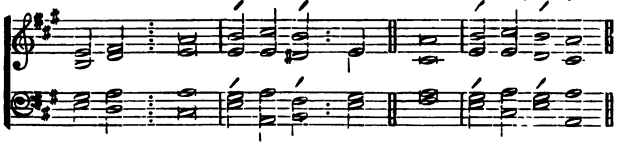

f IF THE : Lord Himself had not been on our side, now may | Is'-rael sáy : if the Lord Himself had not been on our side, when men rose | úp a-gáinst us ;

2 They had swallowed | ús up qúick : when they were so wrathfully dis- | pléas-ed át us.

p 3 Yea, the waters had | drówn-ed ús : and the stream had gone | ó-ver⁀our *sóul.*

4 The deep waters | óf the próud : had gone even | ó-ver⁀our *sóul.*

mf 5 But praised | bé the Lórd : who hath not given us over for a prey | ún-to⁀their *téeth.*

6 Our soul is escaped even as a bird out of the | snáre of the⁀fówl-er : the snare is broken, and | wé are delív-ered.

(FULL) 7 Our help standeth in the | Náme of the⁀ Lórd : who hath made | héaven and *éarth.*

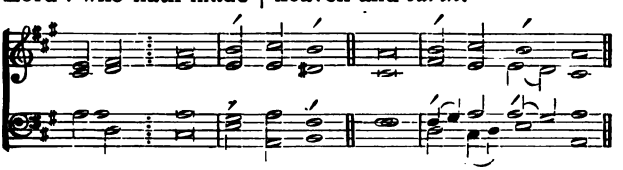

GLO-RY : be to the Father, | ánd to the⁀Són : and | tó the *Hó*-ly⁀Ghóst ;

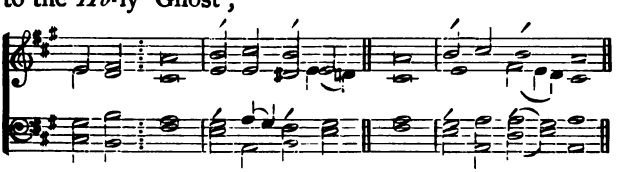

AS IT : was in the beginning, is now, and | év-er sháll be : world without | *énd.* *A*'-men.

Psalm CXXV. *Qui confidunt.*

Tone V. (Bourges), 2.

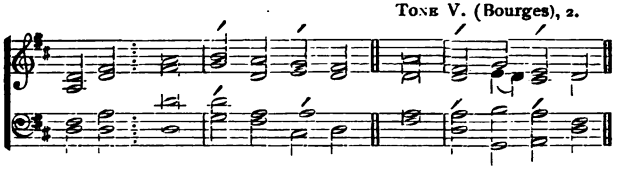

mf THEY THAT : put their trust in the Lord shall be even as the | *móunt* Sí-on : which may be not removed, but standeth | fást for év-er.

2 The hills stand about Je- | rú-sa-*lém* : even so standeth the Lord round about His people, from this time | fórth for év-ermore.

3 For the rod of the ungodly cometh not into the | lót of the righ-teous : lest the righteous put their hand | ún-to wíck-edness.

p 4 Do | wéll, O *Lórd* : unto those that are | góod and trúe of heart.

5 As for such as turn back unto their | *ówn* wíck-edness : the Lord shall lead them forth with the evil-doers ; but peace shall | bé upon Is'-rael.

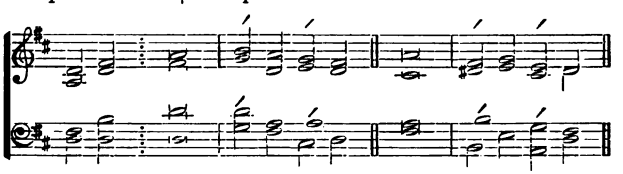

Glo-ry : be to the Father, | ánd to the *Són* : and | tó the Hó-ly Ghost ;

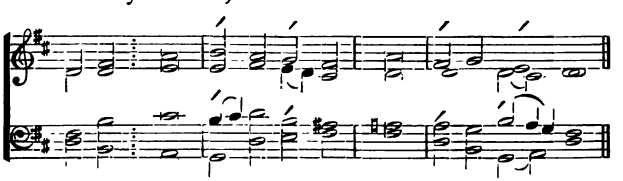

As it : was in the beginning, is now, and | év-er shall be : world without | *énd*. *A'*-men.

Selection Eighteenth.

PSALM CXXXIX. *Domine probasti.*

TONE I. 4.

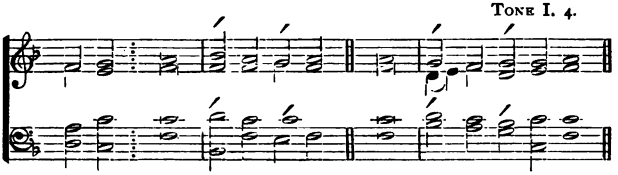

mf O : LORD, Thou hast searched me | óut, and knówn me : Thou knowest my down-sitting, and mine up-rising; Thou understandest my | *thóughts* long be-fore.

2 Thou art about my path, and a- | bóut my *béd* : and spiest | *óut* áll my ways.

3 For lo, there is not a | wórd in⁀my *tóngue* : but Thou, O Lord, knowest it | ál-to-*géth*-er.

4 Thou hast fashioned me be- | hínd and be-*fóre* : and laid Thine | hánd up-*ón* me.

5 Such knowledge is too wonderful and | éx-cellent fór me : I cannot at- | *táin ún*-to⁀it.

6 Whither shall I go then | fróm Thy Spír-it : or whither shall I go then | fróm Thy *prés*-ence?

7 If I climb up into heaven, | Thóu art *thére* : if I go down to hell, Thou art | *thére ál*-so.

8 If I take the | wíngs of the⁀mórn-ing : and remain in the uttermost | *párts óf* the⁀sea;

9 Even there also shall Thy | *hánd* léad me : and Thy right | hánd shall *hóld* me.

10 If I say, Peradventure the darkness shall | cóv-er *mé* : then shall my | níght be túrn-ed to⁀day.

11 Yea, the darkness is no darkness with Thee, but the night is as | cléar as the⁀*dáy* : the darkness and light to | Thée are bóth a-like.

12 For my | réins are *thine* : thou hast covered me | ín my móth-er's womb.

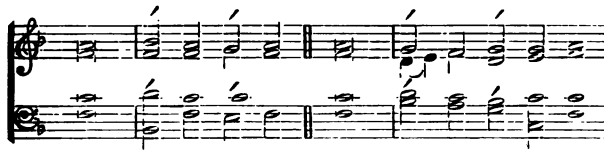

13 I will give thanks unto Thee, for I am fearfully and | wón-der-fúl-ly⁀made : marvellous are Thy works, and that my soul | knów-eth *right* well.

14 My bones are not | híd from *Thée* : thoúgh I be made secretly, and fashioned be- | *néath* ín the earth.

15 Thine eyes did see my substance, yet | béing impér-fect : and in Thy book were all my | mém-bers *writ*-ten ;

16 Which day by | dáy were fásh-ioned : when as | yét there was⁀nóne of them.

p 17 How dear are Thy counsels unto | mé, O *Gód* : O how | gréat is the⁀súm of them !

18 If I tell them, they are more in number | thán the *sánd* : when I wake up I am | prés-ent *with* Thee.

mf 19 Wilt Thou not slay the | wícked, O *Gód* : depart from me, ye | *blóod*-thírst-y men.

20 For they speak unrighteously a- | *gainst Thée* : and Thine enemies | táke Thy Náme in vain.

21 Do not I hate them, O | Lórd, that háte Thee : and am not I grieved with those that | ríse up a-*gainst* Thee ?

22 Yea, I | háte them⁀right *sóre* : even as though they were | *míne* én-e-mies.

p 23 Try me, O God, and seek the | gróund of⁀my *héart* : prove me, and ex- | ám-ine *my'* thoughts.

24 Look well if there be any way of | wíck-edness ín me : and lead me in the way | év-er-*lást*-ing.

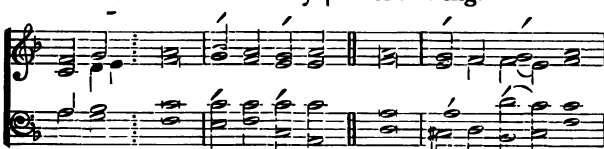

Glo-ry : be to the Father, | ánd to the⁀*Són* : and | tó the Hó-ly Ghóst ;

As it : was in the beginning, is now, and | év-er sháll be : wórld without | *énd*. *A'*-men.

PSALM CXLV. *Exaltabo te, Deus.*

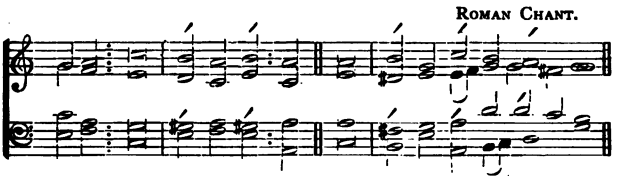

f I WILL : magnify Thee, O | Gód, my Kíng : and I will praise Thy | Náme for év-er and‿év-er.

2 Every day will I give | thánks un-to‿Thée : and praise Thy | Náme for év-er and‿év-er.

(FULL.) 3 Great is the Lord, and marvellous, worthy | tó be práis-ed : there is no | énd of *His* gréat-ness.

(DEC.) *f* 4 One generation shall praise Thy works | ún-to an‿óth-er : and de- | *cláre Thy'* pów-er.

5 As for me, I will be talking of | *Thy'* wór-ship : Thy glory, Thy | praíse, and wón-drous *wórks;*

6 So that men shall speak of the might of Thy | már-vellous ácts : and it will also | téll of *Thy'* gréat-ness.

7 The memorial of Thine abundant kindness | sháll be shów-ed : and men shall | síng of *Thy'* right-eous‿ness.

p 8 The Lord is gracious, and | mér-ci-ful : long-suffering, | ánd of *gréat* góod-ness.

9 The Lord is loving unto | év-ery mán : and His mercy is | ó-ver áll His *wórks.*

f 10 All Thy works praise | Thée, O Lórd : and Thy | sáints give *thánks* ún-to‿Thee.

11 They show the glory | óf Thy kíng-dom : and | tálk of *Thy'* pów-er ;

12 That Thy power, Thy glory, and mightiness | óf Thy kíng-dom : might be | *knówn* ún-to *mén.*

13 Thy kingdom is an ever- | lást-ing kíng-dom : and Thy dominion en- | dúr-eth throughóut all á-ges.

p 14 The Lord upholdeth all | súch as fáll : and lifteth | úp all thóse that áre down.

15 The eyes of all wait upon | Thée, O Lórd : and Thou givest them their | méat in *dúe* séa-son.

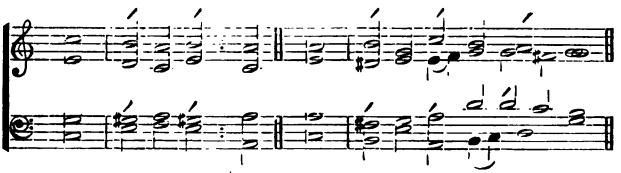

16 Thou openest | *Thine* hánd : and fillest all things | lív-ing *with* plént-eousness.

mf 17 The Lord is righteous in | áll His wáys : and | hó-ly in áll His *wórks.*

18 The Lord is nigh unto all them that | cáll up-on Hím : yea, all such as | cáll up-ón Him fáith fully.

19 He will fulfil the desire of | thém that féar Him : He also will hear their | *cry* ánd will hélp them.

20 The Lord preserveth all | thém that lóve Him : but scattereth a- | *bróad* áll the un-gód-ly.

21 My mouth shall speak the | práise of the Lórd : and let all flesh give thanks unto His holy | Náme for év-er and év-er.

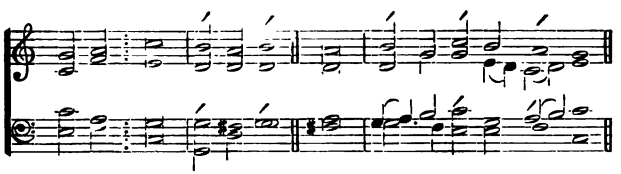

GLO-RY : be to the Father, | ánd to the Són : and | tó the Hó-ly *Ghóst;*

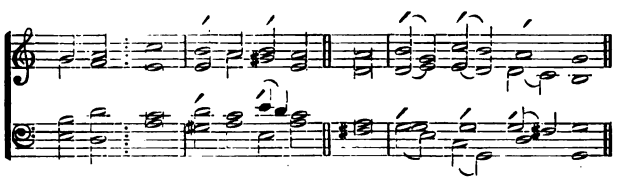

AS IT : was in the beginning, is now, and | év-er shall be : world with- | *out énd. A'*-men.

Selection Nineteenth.

PSALM CXLVII. *Laudate Dominum.*

TONE VII. 7.

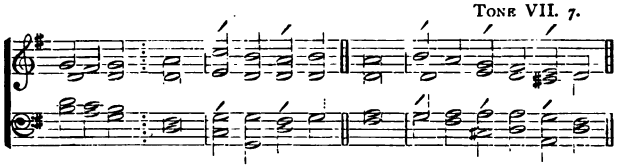

O PRAISE the Lord, for it is a good thing to sing praises | ún-to⌒our *Gód* : yea, a joyful and pleasant thing it | *ís* tó be thánk-ful.

2 The Lord doth build up Je- | rú-sa-*lém* : and gather together the | *óut* cásts of Is'-rael.

p 3 He healeth those that are | brók-en⌒in *héart* : and giveth medicine to | *héal théir* sick-ness.

4 He telleth the number | óf the *stárs* : and calleth them | *áll* by' their *námes.*

(FULL.) 5 Great is our Lord, and | gréat is⌒His pów-er : yea, and His | wís dom *ís* ín-finite.

(DEC) *mf* 6 The Lord setteth | úp the *méek* : and bringeth the ungodly | *dówn* tó the *gróund.*

f 7 O sing unto the Lord with | *thánks*-gív-ing : sing praises upon the | *hárp* ún-to⌒our *Gód;*

mf 8 Who covereth the heaven with clouds, and prepareth | ráin for the⌒*éarth* : and maketh the grass to grow upon the mountains, and herb | fór the úse of *mén;*

9 Who giveth fodder | ún-to the⌒cát-tle : and feedeth the young ravens that | cáll up-*ón Him.*

10 He hath no pleasure in the | stréngth of⌒an *hórse* : neither delighteth He in | á-ny *mán's légs.*

p 11 But the Lord's delight is in | thém that féar Him : and put their | trúst in *His* mér-cy.

f 12 Praise the Lord, O Je- | rú-sa-*lém* : praise thy | *Gód, O'* Sí-on.

13 For He hath made fast the | bárs of⌒thy *gátes* : and hath blessed thy | chíl-dren *with*-ín thee.

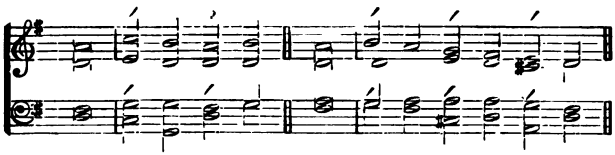

p 14 He maketh | péace in⁀thy bór-ders : and filleth thee | wíth the flóur of *whéat.*

15 He sendeth forth His commandment up- | *ón eárth* : and His word | rún neth vé-ry swíft-ly.

16 He giveth | snów like *wóol* : and scattereth the | hóar-frost *like* ásh-es.

17 He casteth out His | íce like mór-sels : who is able to a- | *bíde His fróst?*

18 He sendeth forth His word, and | mélt-eth *thém* : He bloweth with His wind, | ánd the wá-ters *flów.*

19 He showeth His | wórd un-to⁀Já-cob : His statutes and ordinances | *ún-to* Is'-rael.

20 He hath not dealt so with | á-ny ná-tion : neither have the heathen | knów-ledge óf His *láws.*

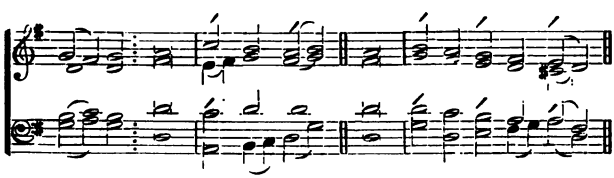

Glo-ry : be to the Father, | ánd to the⁀*Són* : and | tó the Hó-ly *Ghóst;*

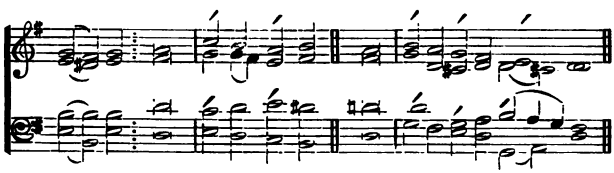

As it : was in the beginning, is now, and | év-er shall be : world with- | *out énd. A'*-men.

Selection Twentieth.

Psalm CXLVIII. *Laudate Dominum.*

Tone V. (Rouen), 7.

f O : PRAISE the | Lórd of héav-en : praise | —' Him ín the *héight.*

2 Praise Him, all ye | án-gels of^*His* : praise | —' Him, áll His *hóst.*

3 Praise Him, | sún and *móon* . praise Him, | áll ye stárs and *líght.*

4 Praise Him, | áll ye héav-ens . and ye waters that | áre a-bóve the héav-ens.

5 Let them praise the | Náme of the^*Lórd* : for He spake the word, and they were made; He commanded, and | *théy* wére cre-á-ted.

6 He hath made them fast for | év-er and^év-er : He hath given them a law which | *sháll* nót be brók-en.

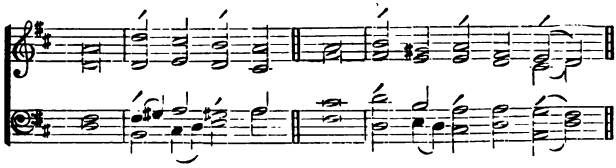

mf 7 Praise the | Lórd upon *éarth* : ye | drág-ons, and *áll déeps;*

8 Fire and hail, | snów and vá-pours : wind and | stórm, ful-fíll-ing^His *wórd;*

9 Mountains and | *áll hills* : fruitful | trées and *áll* cé-dars;

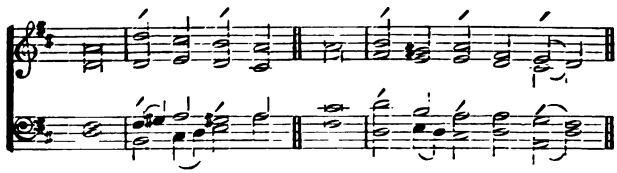

10 Beasts and | *áll* cát-tle : worms | *ánd* féath-ered *fówls;*

11 Kings of the earth and | *áll* péo-ple : princes and all | júdg-es óf the *wórld;*

f 12 Young men and maidens, old men and children, praise the | Náme of the⌒*Lórd* : for His Name only is excellent, and His praise a- | *bóve* héaven and *eárth.*

13 He shall exalt the horn of His people ; all His | sáints shall práise Him : even the children of Israel, even the | péo-ple that⌒sérv-eth *Him.*

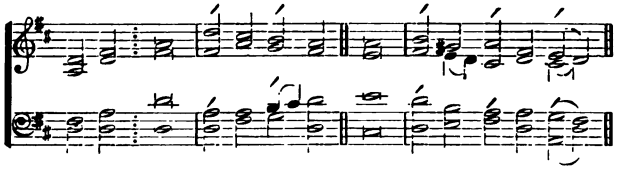

Glo-ry : be to the Father, | ánd to the⌒*Són* : and | tó the Hó-ly *Ghóst;*

As it : was in the beginning, is now, and | év-er shall be : world with- | *out énd.* A'-men.

Psalm CXLIX.—*Cantate Domino.*

Tone X.

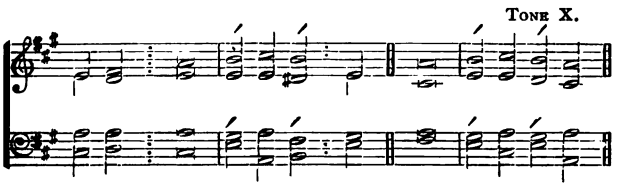

f O : SING unto the Lord a | *néw* sóng : let the congregation of | *sáints* praíse Him.

2 Let Israel rejoice in | Hím that máde him : and let the children of Sion be | jóy-ful in théir King.

3 Let them praise His | Náme in the dánce : let them sing praises unto Him with | tá-bret and *hárp*.

mf 4 For the Lord hath pleasure | ín His péo-ple : and helpeth the | *méek*-héart-ed.

5 Let the saints be | jóy-ful with gló-ry : let them re- | *jóice* ín their beds.

6 Let the praises of God | bé in their móuth : and a two-edged sword | ín their *hánds;*

f 7 To be avenged | óf the héa-then : and to re- | búke the péo-ple ;

8 To bind their | kíngs in cháins : and their nobles with | línks of í-ron.

9 That they may be avenged of them, | ás it is wrít-ten : Such honour have | áll His *sáints.*

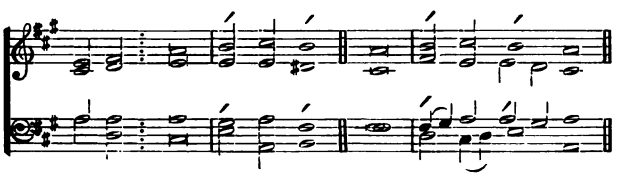

GLO-RY : be to the Fa-ther, | ánd to the Són : and | tó the *Hó*-ly Ghost ;

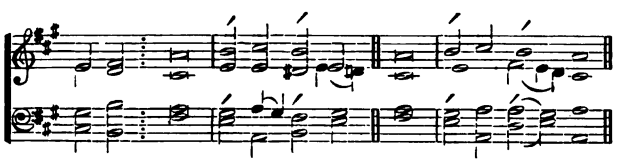

AS IT : was in the beginning, is now, and | év-er shall be : world without | *énd. A*'-men.

PSALM CL. *Laudate Dominum.*

TONE VIII. 2.

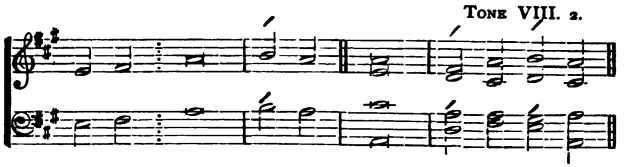

f O : PRAISE God in His | hóli-ness : praise Him in the firmament | óf His pów-er.

(DEC.) 2 Praise Him in His | nó-ble acts : (CAN.) praise Him according to His | éx-cellent gréat-ness.

(DEC.) 3 Praise Him in the sound of the | trúm-pet : (CAN.) praise Him upon the | lúte and *hárp.*

(DEC.) 4 Praise Him in the cymbals and | dánc-es : (CAN.) praise Him upon the | strings and *pípe.*

(DEC.) 5 Praise Him upon the well-tuned | cym'-bals : (CAN.) praise Him upon the | *lóud* cym'-bals.

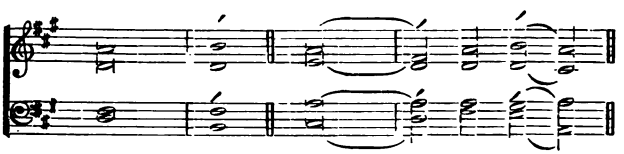

(FULL.) 6 Let every thing that hath | bréath : praise | —' the *Lórd.*

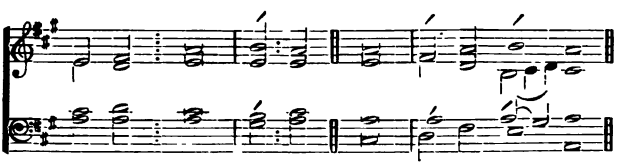

GLO-RY : be to the Father, and to the | Són : and | tó the Hó ly Ghost;

AS IT : was in the beginning, is now, and ever | sháll be : world without | *énd.* *A'*-men.

Proper Psalms.

PROPER PSALMS ON CERTAIN DAYS.

	MORNING.	EVENING.
First Sunday in Advent....	8, 50	96, 97.
Christmas-Day.....	19, 45, 85	89, 110, 132.
Circumcision.....	40, 90	65, 103.
Epiphany.....	46, 47, 48	72, 117, 135.
Purification.....	20, 86, 87	84, 113, 134.
Ash Wednesday.....	6, 32, 38	102, 130, 143.
Annunciation	89	131, 132, 138.
Good Friday.....	22, 40, 54	64, 88.
Easter-Even.....	4, 16, 17	30, 31.
Easter-Day.....	2, 57, 111	113, 114, 118.
Ascension-Day.....	8, 15, 21	24, 47, 108.
Whitsun-Day.....	48, 68	104, 145.
Trinity Sunday.....	29, 33	93, 97, 150.
Transfiguration.....	27, 61, 93	84, 99, 133.
St. Michael's	91, 103	34, 148.
All Saints' Day.....	1, 15, 146	112, 121, 149.

PROPER PSALMS FOR CERTAIN DAYS.

First Sunday in Advent.

MORNING PRAYER.

PSALM VIII. *Domine, Dominus noster.*

TONUS REGIUS.

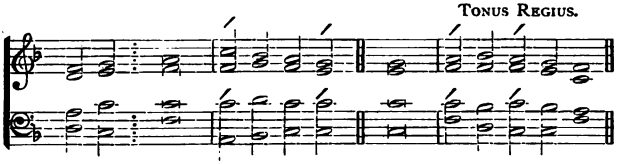

O : LORD, our Governor, how excellent is Thy Name in | áll the *wórld* : Thou that hast set Thy | glóry a-bóve the heavens!

2 Out of the mouth of very babes and sucklings hast Thou ordained strength, be- | cáuse of ⁀Thine énemies : that Thou mightest still the enemy, | ánd the ⁀a-*vén*-ger.

3 For I will consider Thy heavens, even the | wórks of ⁀Thy fíngers : the moon and the stars, which Thou | hást or-*dáin*-ed.

4 What is man, that Thou art | mínd-ful of ⁀*him* : and the son of man, | thát Thou vís-itest him?

5 Thou madest him lower | thán the án-gels : to crown him with | gló-ry and ⁀*wór*-ship.

6 Thou makest him to have dominion of the | wórks of ⁀Thy *hánds* : and Thou hast put all things in sub- | jéc-tion únder his feet.

7 All | shéep and óx-en : yea, and the | *béasts* óf the field;

8 The fowls of the air, and the fishes | óf the *séa* : and whatsoever walketh | thróugh the páths of the ⁀seas.

9 O | Lórd our Góv-ernor : how excellent is Thy | Náme in áll the world.

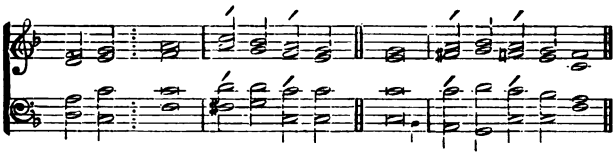

GLO-RY : be to the Father | ánd to the ⁀*Són* : and | tó the Hó-ly Ghost;

As IT : was in the beginning, is now, and év-er shall be : world without | *énd.* *A'*-men.

PSALM L. *Deus deorum.*

TONE III. 11.

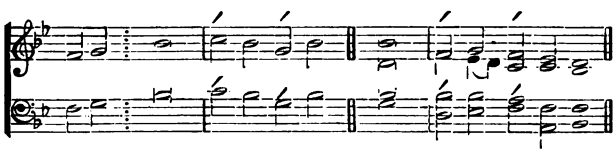

mf THE : Lord, even the most mighty | Gód, hath spók-en : and called the world, from the rising up of the sun, unto the | gó-ing dówn there-of.

2 Out of Sion hath | Gód ap-péar-ed : in | pér-fect *béau*-ty.

f 3 Our God shall come, and shall | nót keep sílence : there shall go before Him a consuming fire, and a mighty tempest shall be stirred up | róund a-*bóut* Him.

4 He shall call the heaven | fróm a-*bóve* : and the earth, that He may | júdge His *péo*-ple.

mf 5 Gather my saints to- | géth-er ún-to me : those that have made a covenant with | mé with sác-ri-fice.

6 And the heaven shall de- | cláre His ríghteousnéss : for | Gód is Júdge Him-self.

p 7 Hear, O my people, and | I' will *spéak* : I myself will testify against thee, O Israel; for I am God, | é-ven *thy'* God.

8 I will not reprove thee because of thy sacrifices, or for thy | *búrnt*-óf-ferings : because they were not | ál-way ⁀be-*fóre* me.

9 I will take no bullock | oút of ⁀thine *hóuse* : nor | hé-goat óut of ⁀thy folds.

10 For all the beasts of the | fór-est ⁀are *míne* : and so are the cattle up | ón a thóu-sand hills.

11 I know all the fowls up- | ón the móunt-ains : and the wild beasts of the | fiéld are ín my sight.

12 If I be hungry, I | wíll not téll thee : for the whole world is mine, and | áll that ís there-in.

13 Thinkest thou that I will | *éat* búlls' flesh : and | drínk the blóod of goats?

14 Offer unto | Gód thanks-gív-ing : and pay thy vows unto the | *Móst High*-est.

15 And call upon me in the | tíme of tróu-ble : so will I hear thee, and | thóu shalt *práise* me.

mf 16 But unto the ungodly | *sáid Gód* : Why dost thou preach my laws, and takest my | cóv-enant ín thy mouth?

17 Whereas thou hatest to | bé re-fórm-ed : and hast cast my | wórds be-*hínd* thee?

18 When thou sawest a thief, thou con- | sént-edst ún-to ⁀him : and hast been partaker | wíth the ⁀a-*dúlt*-erers.

19 Thou hast let thy | móuth speak wíck-edness : and with thy tongue | thóu hast ⁀set fórth de-ceit.

20 Thou satest, and spakest a- | gaínst thy bróth-er : yea, and hast slandered thine | *ówn* móth-er's son.

p 21 These things hast thou done, and I held my tongue, and thou thoughtest wickedly, that I am even such a one | ás thy-*sélf* : but I will reprove thee, and set before thee the | thíngs that thóu hast done.

22 O consider this, ye that for- | *gét Gód* : lest I pluck you away, and there be | nóne to delív-er you.

f 23 Whoso offereth me thanks and praise, he | hón-oureth *me* : and to him that ordereth his conversation right will I show the sal- | vá-tion *óf* God.

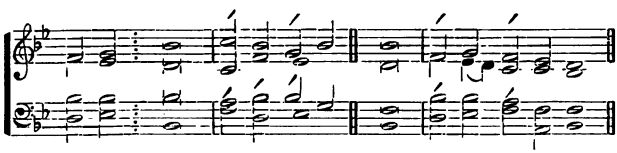

GLO-RY : be to the Father, | ánd to the ⁀*Són* : and | tó the Hó-ly Ghost ;

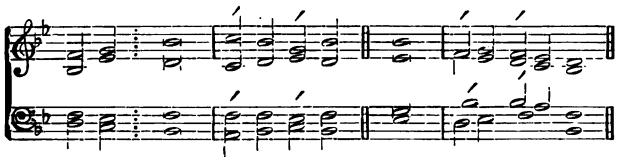

AS IT : was in the beginning, is now, and | év-er sháll be : world without | *énd.* *A*'-men.

First Sunday in Advent.

EVENING PRAYER.

PSALM XCVI. *Cantate Domino.*

TONE VIII. 3.

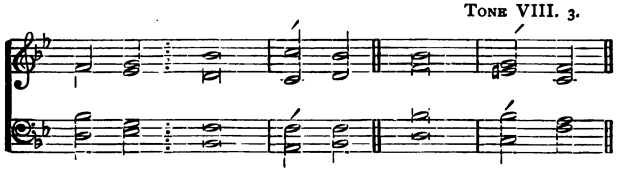

f O : SING unto the Lord a new | sóng : sing unto the Lord, all the | whóle earth.

2 Sing unto the Lord and praise His | Náme : be telling of His salvation from | dáy to ⁀day.

3 Declare His honour unto the | héa-then : and His wonders unto all | péo-ple.

4 For the Lord is great, and cannot worthily be | práis-ed : He is more to be feared than | áll gods.

mf 5 As for all the gods of the heathen, they are but | í-dols : but it is the Lord that made the | héav-ens.

f 6 Glory and worship are be- | fóre Him : power and honour are in His sanctu- | á-ry.

7 Ascribe unto the Lord, O ye kindreds of the | péo-ple : ascribe unto the Lord worship and | pów-er.

8 Ascribe unto the Lord the honour due unto His | Náme : bring presents, and come into His | *cóurts*.

mf 9 O worship the Lord in the beauty of | hó-liness : let the whole earth stand in | áwe of Him.

f 10 Tell it out among the heathen that the Lord is | Kíng : and that it is He who hath made the round world so fast that it cannot be moved; and how that He shall judge the people | ríght-eously.

11 Let the heavens rejoice, and let the earth be | glád : let the sea make a noise, and all that | théreín is.

12 Let the field be joyful, and all that is | ín it : then shall all the trees of the wood rejoice be- | fóre the Lord.

13 For He cometh, for He cometh to judge the | eárth : and with righteousness to judge the world, and the people with | His truth.

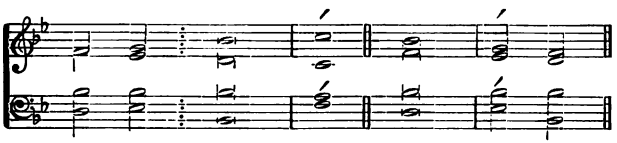

GLO-RY : be to the Father, and to the | Són : and to the | Hó-ly Ghost.

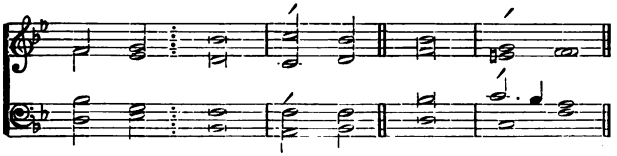

AS IT : was in the beginning, is now, and ever | shall be : world without end. | *A*'-men.

PSALM XCVII. *Dominus regnavit.*

TONE VIII. (Rouen), 2.

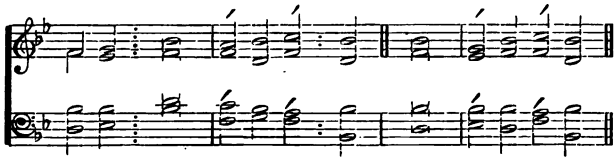

f THE : Lord is King, the earth may be | glád there-óf : yea, the multitude of the isles | máy be glád thereof.

2 Clouds and darkness are | róund a-bóut Him : righteousness and judgment are the habi- | tá-tion of͡ His seat.

3 There shall go a | fíre befóre Him : and burn up His enemies | *ón* év-ery͡side.

4 His lightnings gave shine | ún-to the͡wórld : the earth saw it, | *ánd* wás afraid.

5 The hills melted like wax at the presence | óf the Lórd : at the presence of the | Lórd of the͡whóle earth.

6 The heavens have declared | *His* right-eousness : and all the people have | séen His gló-ry.

mf 7 Confounded be all they that worship carved images, and that delight in | *váin* góds : worship | *Him*, áll ye͡gods.

8 Sion heard of it, | ánd re-joíc-ed : and the daughters of Judah were glad, because of Thy | júdg-ments, O' Lord.

f 9 For Thou, Lord, art higher than all that are | ín the éarth : Thou art exalted | fár above áll gods.

f 10 O ye that love the Lord, see that ye hate the | thíng which is͡é-vil : the Lord preserveth the souls of His saints; He shall deliver them from the hand | óf the͡un-gód-ly.

11 There is sprung up a light | fór the rĭght-eous : and joyful gladness for such as are | *trúe*-heart-ed.

mf 12 Rejoice in the | Lórd, ye rĭght-eous : and give thanks for a remembrance | óf His hó-liness.

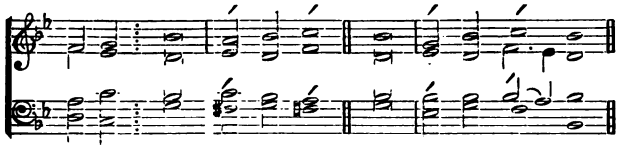

GLO-RY : be to the Father, | ánd to the⁀Són : and | tó the *Hó*-ly⁀Ghost;

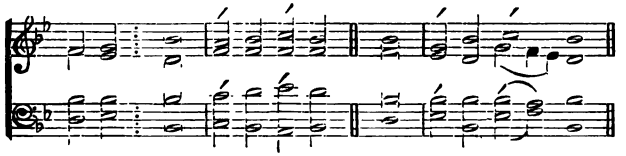

AS IT : was in the beginning, is now, and | év-er shall be : world without | *énd.* *A'*-men.

Christmas-Day.

MORNING PRAYER.

PSALM XIX. *Cœli enarrant.*

TONE III. 2.

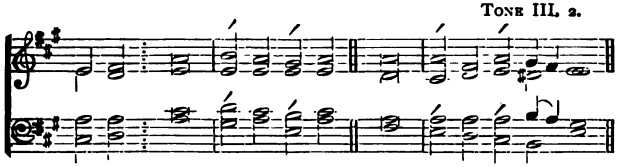

f THE : heavens declare the | gló-ry⁀of *Gód* : and the firmament | shów-eth⁀His hánd-y-work.

2 One day | téll-eth anóth-er : and one night certi- | fí-eth an-*óth*-er.

3 There is neither | spéech nor lán-guage : but their voices are | héard a-*móng* them.

4 Their sound is gone out | ín-to⁀all *lánds* : and their words unto the | *énds* óf the world.

5 In them hath He set a tabernacle | fór the *sún* :

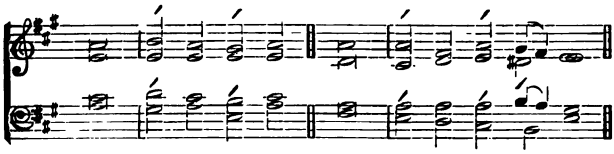

which cometh forth as a bridegroom out of his chamber, and rejoiceth as a | gíant to rún his course.

6 It goeth forth from the uttermost part of the heaven, and runneth about unto the | énd of ít again : and there is nothing hid | fróm the héat there-of.

mf 7 The law of the Lord is an undefiled law, con- | vért-ing the⁀*sóul* : the testimony of the Lord is sure, and giveth wisdom | ún-to the⁀*sím* ple.

8 The statutes of the Lord are right, and re- | joíce the *héart* : the commandment of the Lord is pure, and giveth | *líght* ún-to the eyes.

9 The fear of the Lord is clean, and en- | dúr-eth for⁀év-er : the judgments of the Lord are true, and righteous | ál-to-*géth*-er.

10 More to be desired are they than gold, yea, than much | *fíne góld* : sweeter also than honey, | ánd the hón-ey-comb.

11 Moreover, by them is Thy | sér-vant *táught* : and in keeping of them | thére is gréat re-ward.

p 12 Who can tell how | óft he offénd-eth : O cleanse Thou me | fróm my sé-cret faults.

13 Keep Thy servant also from presumptuous sins, lest they get the do- | mín-ion ó-ver⁀me : so shall I be undefiled, and innocent | fróm the gréat of-fence.

14 Let the words of my mouth, and the meditation | óf my *héart* : be alway ac- | cépt-able ín Thy sight,

15 O | —' — *Lórd* : my strength, and | my' Re-*déem*-er.

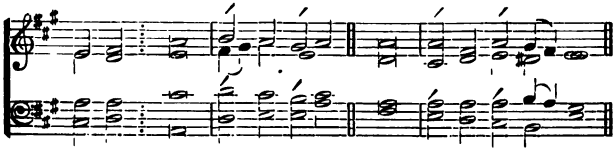

GLO-RY ⁝ be to the Father, | ánd to the⁀*Són* : and | tó the Hó-ly Ghost;

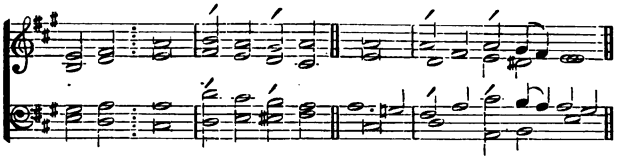

As IT : was in the beginning, is now, and | év-er shall be : world without | *énd.* *A*'-men.

PSALM XLV. *Eructavit cor meum.*

TONE VIII. 2.

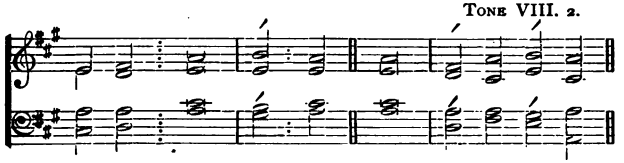

mf MY : heart is inditing of a good | mát-ter : I speak of the things which I have made | ún-to the *King.*

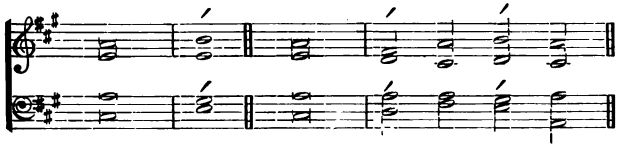

2 My tongue is the | pén : of a | réa-dy wrí-ter.

3 Thou art fairer than the children of | mén : full of grace are Thy lips, because God hath blessed | Thée for év-er.

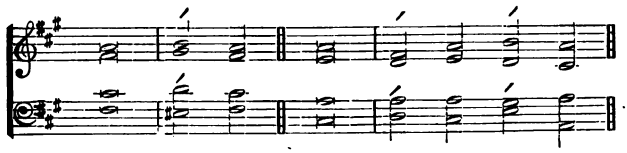

f 4 Gird Thee with Thy sword upon Thy thigh, O Thou most | Míght-y : according to Thy | wór-ship and renown.

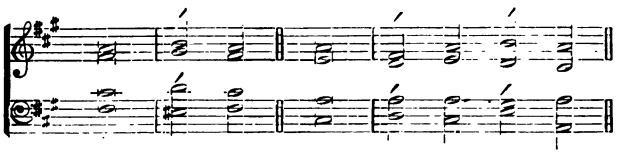

5 Good luck have Thou with Thine | hón-our : ride on, because of the word of truth, of meekness, and ríght-eousness; and Thy right hand shall teach Thee | tér-rible *things.*

6 Thy arrows are very sharp, and the people shall be subdued | ún-to Thee : even in the midst among the | *King's* én emies.

7 Thy seat, O God endureth for | év-er : the sceptre of Thy kingdom is a | *right* scép-tre.

8 Thou hast loved righteousness, and hated in- | í-quity : wherefore God, even Thy God, hath anointed Thee with the oil of gladness a- | bóve Thy fél-lows.

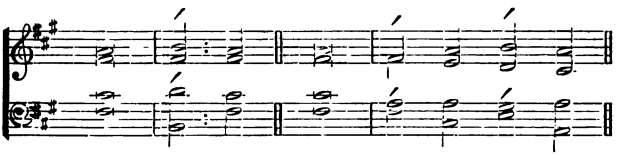

mf 9 All Thy garments smell of myrrh, aloes, and | cás-sia : out of the ivory palaces, whereby they have | máde Thee *glád.*

10 King's daughters were among Thy honourable | wóm-en : upon Thy right hand did stand the queen in a vesture of gold, wrought about with | dí-vers cól-ours.

p 11 Hearken, O daughter and consider, incline thine | eár : forget also thine own people, | ánd thy fá-ther's house.

12 So shall the King have pleasure in thy | béau-ty : for He is thy Lord God, and | wór-ship thóu Him.

13 And the daughter of Tyre shall be there with a | gíft : like as the rich also among the people shall make their suppli- | cá-tion befóre Thee.

f 14 The King's daughter is all glorious with- | ín : her clothing is of | *wróught góld.*

15 She shall be brought unto the King in raiment of | née-dle‿work : the virgins that be her fellows shall bear her company, and shall be | *bróught* ún-to‿Thee.

16 With joy and gladness shall they be | bróught : and shall enter unto the | *King's* pál-ace.

17 Instead of thy fathers thou shalt have | chíl-dren : whom thou mayest màke | prín-ces in‿áll lands.

(FULL.) 18 I will remember Thy Name from one generation to an- | óth-er : therefore shall the people give thanks unto Thee, | wórld with-óut end.

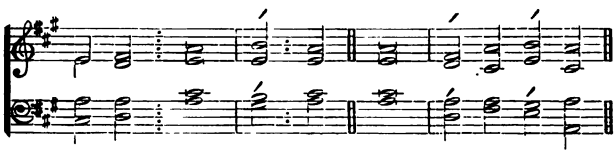

GLO-RY : be to the Father, and to the | Són : and | tó the Hó-ly‿Ghost;

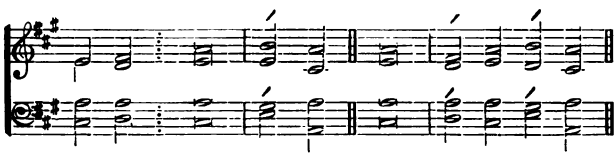

AS IT : was in the beginning, is now, and ever | sháll be : world without | *énd.* A'-men.

PSALM LXXXV. *Benedixisti, Domine.*

TONE VI. 5.

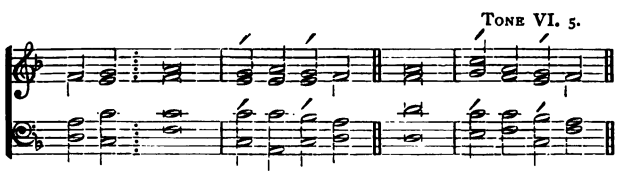

mf LORD, : Thou art become gracious | ún-to‿Thy *lánd* : Thou hast turned away the cap- | tív-ity of‿já-cob.

2 Thou hast forgiven the offence | óf Thy péo-ple : and covered | áll their *sins.*

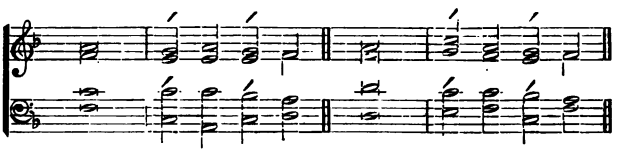

3 Thou hast taken away all | Thy' dis-pleá-sure : and turned Thyself from Thy wrathful | ín-dig-ná-tion.

p 4 Turn us then, O | Gód our Sá-viour : and let Thine anger | *céase* fróm us.

5 Wilt Thou be displeased at | ús for év-er : and wilt Thou stretch out Thy wrath from one generation | tó an-óth-er?

6 Wilt Thou not turn a- | gáin, and quíck-en⁀us : that Thy people | máy re-joíce in⁀Thee?

7 Show us Thy | mércy, O *Lórd* : and grant us | Thy' sal-vá-tion.

mf 8 I will hearken what the Lord God will say con- | cérn-ing *mé* : for He shall speak peace unto His people, and to His saints, that they | *túrn* nót again.

9 For His salvation is nigh | thém that féar Him : that glory may | dwéll in oúr land.

10 Mercy and truth are | mét to-géth-er : righteousness and peace have | kíss-ed⁀each óth-er.

11 Truth shall flourish | ćut of the⁀*eárth* : and righteousness hath looked | dówn from heáv-en.

12 Yea, the Lord shall show | lóv-ing-kínd-ness : and our land shall | gíve her ín-créase.

13 Righteousness shall | gó be-fóre Him : and He shall direct His | gó-ing ín the⁀way.

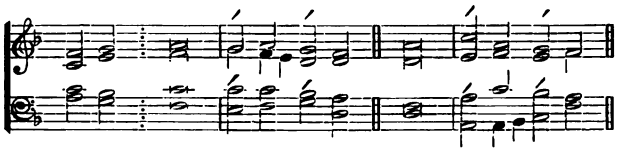

Glo-ry : be to the Father, | ánd to the⁀*Són* : and | tó the Hó-ly⁀Ghost;

As it : was in the beginning, is now, and | év-er shall be : world without | *énd*. A'-men.

Christmas-Day.

EVENING PRAYER.

PSALM LXXXIX. *Misericordias Domini.*

TONE I. 5.

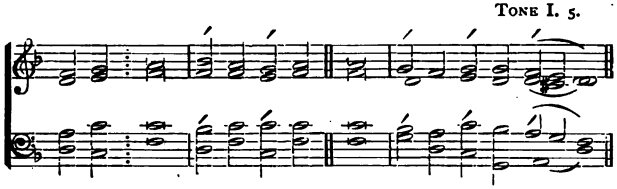

mf MY : song shall be alway of the loving-kind- | ness | óf the *Lórd*: with my mouth will I ever be showing Thy truth from one gener- | á-tion tó an-*óth*-er.

2 For I have said, Mercy shall be set | úp for év-er : Thy truth shalt Thou | stáb-lish ín the *héav*-ens.

3 I have made a covenant | wíth My chós-en : I have sworn unto | *Dá*-víd My *sérv*-ant ;

4 Thy seed will I | stáb-lish for ever : and set up thy throne from one gener- | á-tion tó an-*óth* er.

f 5 O Lord, the very heavens shall praise Thy | wón-drous *wórks* : and Thy truth in the congre- | gá-tion óf the *sáints.*

6 For who is he a- | móng the *clóuds* : that shall be com- | pár-ed ún-to the *Lórd?*

7 And what is he a- | móng the *góds* : that shall be | *like* ún-to the *Lórd?*

8 God is very greatly to be feared in the council | óf the *sáints* : and to be had in reverence of all them | thát are róund a-*bóut* Him.

9 O Lord God of hosts, who is | líke un-to *Thée* : Thy truth, most mighty Lord, | ís on év-ery *síde.*

10 Thou rulest the raging | óf the *séa* : Thou stillest the waves there- | óf when they a-*ríse.*

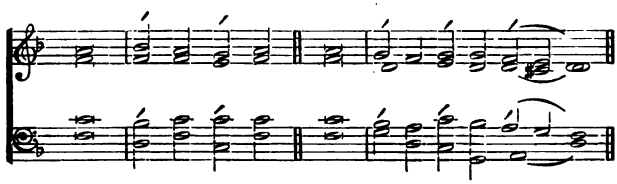

11 Thou hast subdued Egypt, | ánd de-stróy-ed‿it : Thou hast scattered Thine enemies abroad | wíth Thy míght-y *árm.*

12 The heavens are Thine, the earth | ál-so is‿ *Thíne* : Thou hast laid the foundation of the round world, and | áll that thére-in *ís.*

13 Thou hast made the | nórth and the‿*sóuth* : Tabor and Hermon shall re- | *jóice* ín Thy *Náme.*

14 Thou hast a | míght-y *árm* : strong is Thy hand, and | hígh is Thy' right *hánd.*

15 Righteousness and equity are the habitation | óf Thy séat : mercy and truth shall | gó be-fóre Thy *fáce.*

mf 16 Blessed is the people, O Lord, that can re- | jóice in *Thée* : they shall walk in the | líght of *Thy'* cóun-te-nance.

17 Their delight shall be daily | ín Thy *Náme* : and in Thy righteousness | sháll they máke their *bóast.*

18 For Thou art the glory | óf their *stréngth* : and in Thy loving-kindness Thou shalt | *líft* úp our *hórns.*

19 For the Lord is | oúr de-*fénce* : the Holy One of | Is'-rael ís our *Kíng.*

f 20 Thou spakest sometime in visions unto Thy | sáints, and *sáidst* : I have laid help upon one that is mighty ; I have exalted one chosen | *óut* óf the *péo*-ple.

21 I have found | Dá-vid‿My sérv-ant : with My holy oil have | I' an-óint-ed *him.*

22 My hand shall | hóld him *fást* · and My | árm shall stréngth-en *hím.*

23 The enemy shall not be able to | dó him ví-olence : the son of | wíck-edness sháll not *húrt* him.

24 I will smite down his foes be- | fóre his *fáce* : and | *plágue* thém that *háte* him.

mf 25 My truth also and My mercy shall | bé with *him* : and in My Name shall his | *hórn* be ex-*ált*-ed.

26 I will set his dominion also | ín the *séa* : and his | ríght hand ín the *flóods*.

f 27 He shall call Me, | Thóu art ⌒my Fá-ther : my God, | ánd my stróng sal-*vá*-tion.

28 And I will | máke him My ⌒fírst-born : higher than the | *kíngs* óf the *éarth*.

29 My mercy will I keep for him for | év-er-*móre* : and My covenant shall | *stánd* fást wíth *hím*.

30 His seed also will I make to en- | dúre for év-er : and his throne | ás the dáys of *héav*-en.

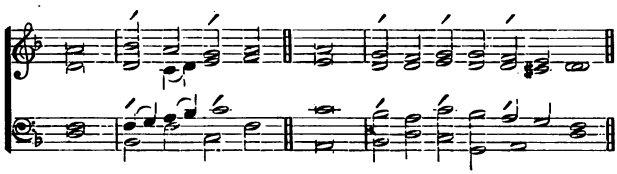

mf 31 But if his children for- | sáke My *láw* : and | wálk not ín My *júdg*-ments ;

32 If they break My statutes, and keep not | My' com-mánd-ments : I will visit their offences with the rod, | ánd their sín with *scóur*-ges.

33 Nevertheless, My loving-kindness will I not ut-terly | táke from *hím* : nor | súf-fer ⌒My trúth to *fáil*.

34 My covenant will I not break, nor alter the thing that is gone | óut of ⌒My *líps* : I have sworn once by My holiness, that I | wíll not *fáil Dá*-vid.

35 His seed shall en- | dúre for év-er : and his seat is | líke as the ⌒sún be-*fóre* Me.

36 He shall stand forth for evermore | ás the *móon* : and as the faithful | *wít*-néss in *héav*-en.

p 37 But Thou hast abhorred and forsaken | Thíne An-óint-ed : and | árt dis-pléas-ed *át* him.

38 Thou hast broken the covenant | óf Thy sérv-ant : and cast his | *crówn* tó the *gróund*.

39 Thou hast overthrown | áll his hédg-es : and broken | *dówn* hís strong *hólds*.

40 All they that go | *by'* spóil him : and he is be-come a re- | *próach* tó his *néigh*-bours.

41 Thou hast set up the right hand | óf his en-emies : and made all his adver- | sá-ries tó re- | *jóice*.

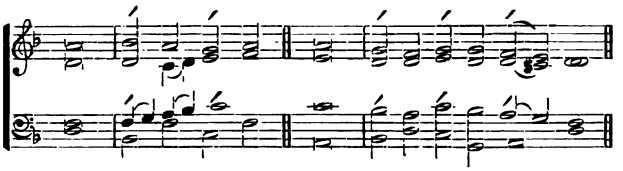

42 Thou hast taken away the | édge of his *swórd*: and givest him not | víc-tory ín the *bát*-tle.

43 Thou hast put | óut his gló-ry: and cast his | *throne* dówn to the *gróund.*

44 The days of his youth | hást Thou shórt-ened: and covered | *hím* wíth dis-*hón*-our.

mf 45 Lord, how long wilt thou hide Thy- | sélf, for év-er: and shall Thy | *wráth* búrn like *fíre?*

46 O remember how | shórt my tíme is: wherefore hast Thou made | *áll* mén for *nóught?*

47 What man is he that liveth, and shall | nót see *déath*: and shall he deliver his soul | fróm the hánd of *héll?*

48 Lord, where are Thy old | lóv-ing-kínd-nesses: which Thou swarest unto | Dá-vid ín Thy *trúth?*

49 Remember, Lord, the rebuke that Thy | sérv-ants *háve*: and how I do bear in my bosom the re- | búkes of mán-y *péo*-ple;

50 Wherewith thine enemies have blasphemed Thee, and slandered the footsteps of | Thíne An-óint-ed: *ff* Praised be the Lord for evermore. | *A'*-mén, and *A'*-men.

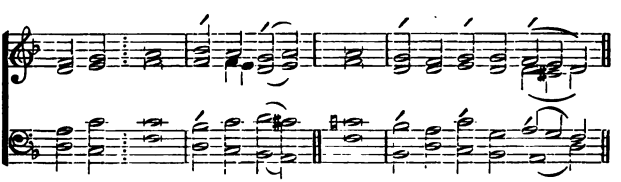

GLO-RY: be to the Father, | ánd to the *Són*: and | tó the Hó-ly *Ghóst;*

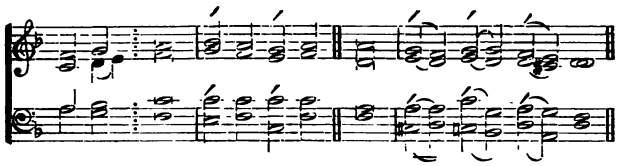

As IT : was in the beginning, is now, and | év-er sháll be : world with- | *óut énd.* *A*-men.

PSALM CX. *Dixit Dominus.*

TONE V. (Bourges), 15.

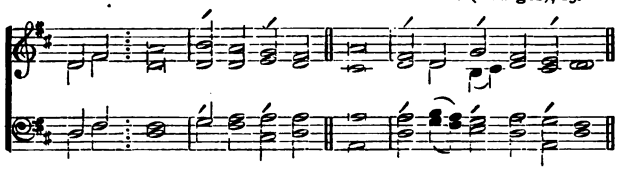

mf THE : Lord said | ún-to my *Lórd* : Sit Thou on My right hand, until I make Thine | én-emíes Thy fóot-stool.

2 The Lord shall send the rod of Thy power | óut of Sí-on : be Thou ruler, even in the | mídst a-móng Thine én-emies.

3 In the day of Thy power shall the people offer Thee free-will offerings with an | hó-ly wór-ship : the dew of Thy birth is of the | *wómb* óf the mórn-ing.

f 4 The Lord sware, and | wíll not re-*pént* : Thou art a Priest for ever after the | ór-der óf Mel-chí-sedech.

5 The Lord upon | Thy right *hánd* : shall wound even kings | ín the dáy of His *wráth*.

mf 6 He shall judge among the heathen ; He shall fill the places | wíth the dead bód-ies : and smite in sunder the heads | ó-ver dív ers cóun-tries.

p 7 He shall drink of the | bróok in the *wáy* : therefore shall He | *líft* úp His *héad.*

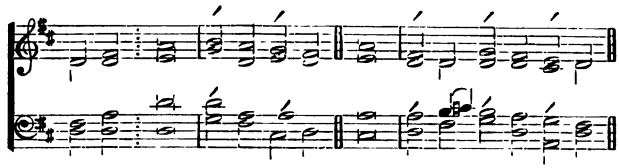

GLO-RY : be to the Father, | ánd to the^*Són* : and | tó the Hó-ly *Ghóst;*

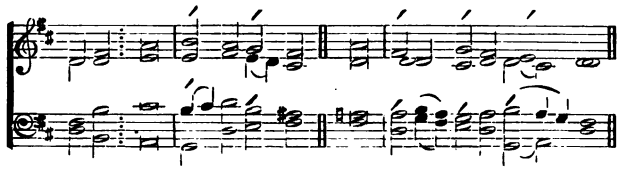

AS IT : was in the beginning, is now and | év-er shall be : world with- | *óut énd. A'*-men. .

PSALM CXXXII. *Memento, Domino.*

TONE VII. 1.

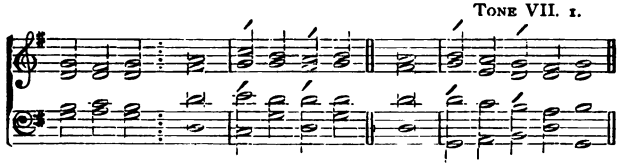

mf LORD, :—re- | mém-ber Dá-vid : and | áll his *tróu*-ble;

2 How he sware | ún-to the^*Lórd*: and vowed a vow unto the Almighty | Gód of *Já*-cob.

3 I will not come within the tabernacle | óf mine *hóuse* : nor | climb up ín-to^my bed;

4 I will not suffer mine eyes to sleep, nor mine | éye-lids to^slúm-ber : neither the temples of my head to | *táke* á-ny rest;

5 Until I find out a place for the temple | óf the *Lórd* : an habitation for the mighty | Gód of *Já*-cob.

6 Lo, we heard of the | sáme at Eph'-rata : and | fóund it ín the wood.

7 We will go into His | táb-er-ná-cle : and fall low on our knees be- | fóre His *fóot*-stool.

f 8 Arise, O Lord, into Thy | rést-ing-*pláce* : Thou, and the | árk of *Thy* strength.

9 Let Thy priests be clothed with | ríght-eous-*néss* : and let Thy saints | síng with jóy-ful-ness.

10 For Thy servant | Dá-vid's *sáke* : turn not away the presence of | Thíne A-*nóint*-ed.

mf 11 The Lord hath made a faithful | óath un-to Dá-vid : and He | sháll not shrínk from it.

12 Of the | frúit of thy bód-y : shall I | sét up-ón thy seat.

13 If thy children will keep My covenant, and My testimonies that | I' shall léarn them : their children also shall sit upon thy | séat for év-er-more.

14 For the Lord hath chosen Sion to be an habitation | fór Him-*sélf* : He hath | lóng-ed *fór* her.

(FULL) 15 This shall be my | rést for év-er : here will I dwell, for I | háve a-de-líght there-in.

(DEC.) *mf* 16 I will bless her | víc-tuals with ín-crease : and will satisfy her | *póor with* bread.

f 17 I will deck her | príests with *héalth* : and her saints | sháll re-jóice and sing.

18 There shall I make the horn of | Dá-vid to flóur-ish : I have ordained a lantern for | Míne A-*nóint*-ed.

19 As for his enemies, I shall | clóthe them with *sháme* : but upon himself shall his | *crówn flóur*-ish.

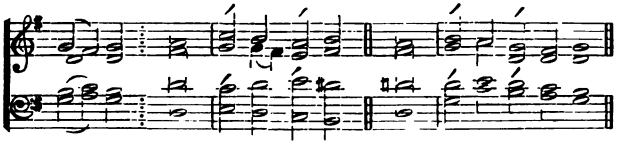

GLO-RY : be to the Father, | ánd to the *Són* : and | tó the Hó-ly Ghost;

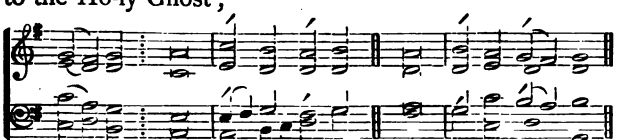

AS IT : was in the beginning, is now, and | év-er shall be : world without | *énd*. *A'*-men.

Circumcision.

MORNING PRAYER.

PSALM XL. *Expectans expectavi.*

TONE I. 1.

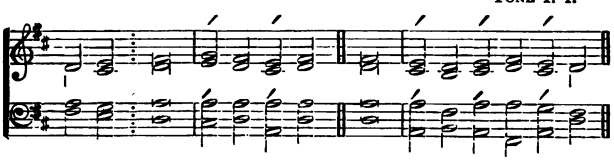

f I : WAITED patiently | fór the *Lórd* : and He inclined unto me, and | *héard my'* cáll-ing.

2 He brought me also out of the horrible pit, out of the | míre and *cláy* : and set my feet upon the rock, and | ór-dered *my'* gó-ings.

3 And He hath put a new song | ín my *móuth* : even a thanksgiving | ún-to *oúr Gód.*

4 Many shall | sée it, and *féar* : and shall put their | *trúst* ín the *Lórd.*

5 Blessed is the man that hath set his | hópe in the *Lórd* : and turned not unto the proud, and to such as | gó a-bóut with *lies.*

mf 6 O Lord my God, great are the wondrous works which Thou hast done, like as be also Thy thoughts which | áre to ús-ward : and yet there is no man that ordereth | *thém* ún-to *Thée.*

7 If I should declare them, and | speak of *thém* : they should be more than I am | á-ble tó ex-*préss.*

8 Sacrifice, and meat-offering, Thou | wóuld-est *nót* : but mine ears | *hást Thóu* ó-pened.

9 Burnt-offerings, and sacrifice for sin, hast Thou | nót re-qúir-ed : then said I, | *Ló, I' cóme,*

10 In the volume of the book it is written of me, that I should fulfil Thy will, | O' my *Gód* : I am content to do it; yea, Thy law is with- | *ín my' héart.*

11 I have declared Thy righteousness in the great | cón-gre-gá-tion : lo, I will not refrain my lips, O Lord, and | *thát Thóu* knów-est.

11 I have not hid Thy righteousness with- | ín my *héart* : my talk hath been of Thy truth, | ánd of Thy sal-vá-tion.

13 I have not kept back Thy loving | mér-cy ⌒ and *trúth* : from the great | *cón-gré*-gá-tion.

p 14 Withdraw not Thou Thy mercy from | mé, O *Lórd* : let Thy loving-kindness and Thy truth | *ál*-wáy pre-sérve me.

15 For innumerable troubles are come about me ; my sins have taken such hold upon me that I am not able to | *lóok úp* : yea, they are more in number than the hairs of my head. and my | *héart háth* fáil-ed ⌒ me.

16 O Lord, let it be Thy pleasure | tó de-lív-er ⌒ me : make haste, O | *Lórd, tó* hélp me.

mf 17 Let them be ashamed, and confounded together, that seek after my soul | tó de-stróy it : let them be driven backward, and put to rebuke, that | *wish mé* é-vil.

18 Let them be desolate, and re- | wárd-ed ⌒ with *sháme* : that say unto me, Fie upon thee, | *fíe úp*-ón thee.

19 Let all those that seek Thee be joyful and | glád in *Thée* : and let such as love Thy salvation say alway, *f* The | *Lord bé* praís-ed.

p 20 As for me, I am | póor and néed-y : but the Lord | cár-eth *fór mé*.

21 Thou art my helper | ánd re-déem-er : make no long tarrying, | *O my Gód*.

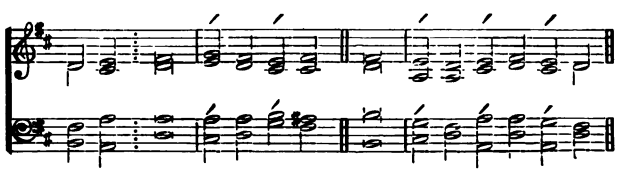

GLORY ⁝ be to the Father, | ánd to the ⌒ *Son* : and | tó the Hó-ly *Ghóst ;*

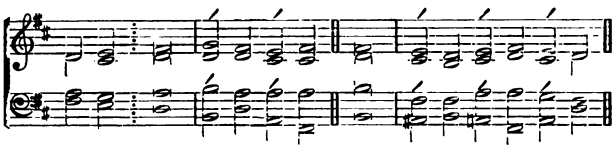

As IT : was in the beginning, is now, and | év-er shall be : world without | *énd. A'-mén.*

PSALM XC. *Domine, refugium.*

TONE II. 1.

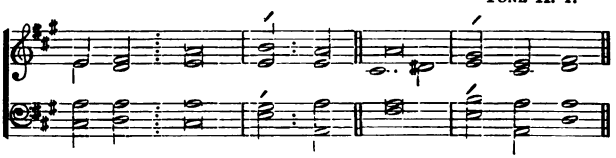

p LORD, : Thou hast been our | réf-uge : from one generation to an- | *óth*-er.

2 Before the mountains were brought forth, or ever the earth or the world were | máde : Thou art God from everlasting, and | wórld without end.

3 Thou turnest men to de- | strúc-tion : again Thou sayest, Come again, ye | chíl-dren of men.

4 For a thousand years in Thy sight are but as | yés-terday : seeing that is past as a | wátch in the night.

5 As soon as Thou scatterest them they are even as a | sléep : and fade away suddenly | líke the grass.

6 In the morning it is green, and groweth | úp : but in the evening it is cut down, dried up, and | wíth-er-ed.

7 For we consume away in Thy dis- | pléas-ure : and are afraid at Thy wrathful indig- | *ná*-tion.

8 Thou hast set our misdeeds be- | fóre Thee : and our secret sins in the light of Thy | cóun-te-nance.

9 For when Thou art angry all our days are | góne : we bring our years to an end, as it were a | tále that is told.

10 The days of our age are threescore years and ten ; and though men be so strong that they come to | fóur-

score ⁀ years : yet is their strength then but labour and sorrow; so soon passeth it away, and | wé are gone.

11 But who regardeth the power of Thy | wráth : for even thereafter as a man feareth, so is Thy dis- | *pléas*-ure.

12 So teach us to number our | dáys : that we may apply our hearts unto | *wís*-dom.

mf 13 Turn Thee again, O Lord, at the | lást : and be gracious unto Thy | *sérv*-ants.

14 O satisfy us with Thy mercy, and that | sóon : so shall we rejoice and be glad all the | dáys of ⁀ our life.

15 Comfort us again now after the time that Thou hast | plágu-ed ⁀ us : and for the years wherein we have suffered ad- | vér-si-ty.

(FULL.) 16 Show Thy servants Thy | wórk : and their children Thy | *glór*-y.

(FULL.) 17 And the glorious Majesty of the Lord our God be up- | ·ón us : prosper Thou the work of our hands upon us, O prosper Thou our | hánd-y-work.

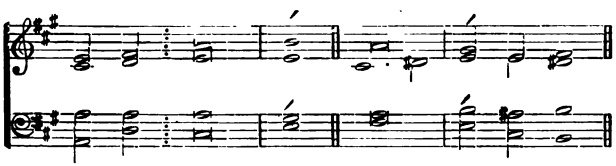

GLO-RY : be to the Father, and to the | Són : and to the | Hó-ly Ghost;

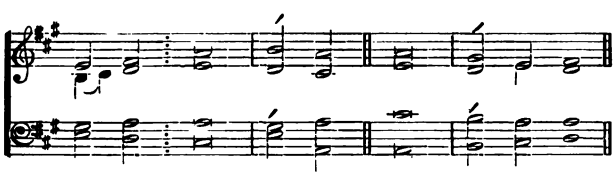

AS IT : was in the beginning, is now, and ever | sháll be : world without | énd. A'-men.

Circumcision.

EVENING PRAYER.

PSALM LXV. *Te decet hymnus.*

TONE VII. 4.

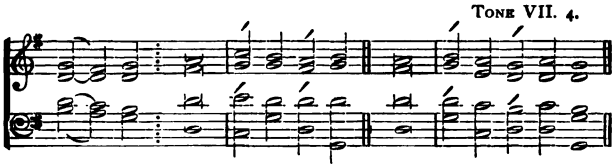

f THOU, O : God art | praís-ed in Sí-on : and unto Thee shall the vow be performed | ín Je-rú-sa-lem.

p 2 Thou that | héar-est the *práyer* : unto | Thée shall áll flesh come.

3 My misdeeds pre- | váil a-gaínst me : O be Thou merciful | ún-to *óur* sins.

4 Blessed is the man, whom Thou choosest, and receivest | ún-to *Thée* : he shall dwell in Thy court, and shall be satisfied with the pleasures of Thy house, even of Thy | hó-ly *tém*-ple.

mf 5 Thou shalt show us wonderful things in Thy righteousness, O God ot | óur sal-vá-tion : Thou that art the hope of all the ends of the earth, and of them that re- | maín in the *bróad* sea.

6 Who in His strength setteth | fást the móunt-ains : and is | gírd-ed abóut with power.

7 Who stilleth the raging | óf the *séa* : and the noise of His waves, and the madness | óf the *péo*-ple.

8 They also that dwell in the uttermost parts of the earth shall be a- | fráid at Thy tó-kens : Thou that makest the outgoings of the morning and | éven-ing to *práise* Thee.

9 Thou visitest the earth, and | bléss-est *ít* : Thou makest it | vé-ry *plént*-eous.

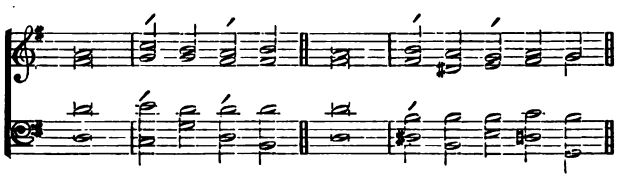

10 The river of God is | fúll of wá-ter : Thou pre-parest their corn, for so Thou pro- | víd-est fór the earth.

p 11 Thou waterest her furrows, Thou sendest rain into the little | vál-leys there-*óf* : Thou makest it soft with the drops of rain, and blessest the | ín-crease *óf* it.

mf 12 Thou crownest the year | wíth Thy góod-ness : and Thy | clóuds drop *fát*-ness.

13 They shall drop upon the dwellings | óf the wíl-derness : and the little hills shall re- | jóice on év-ery side.

14 The folds shall be | fúll of *shéep* : the valleys also shall stand so thick with corn, that | théy shall láugh and sing.

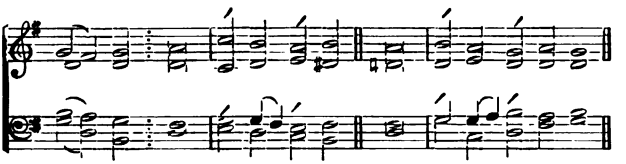

GLO-RY : be to the Father, | ánd to the *Són* : and | tó the Hó-ly Ghóst ;

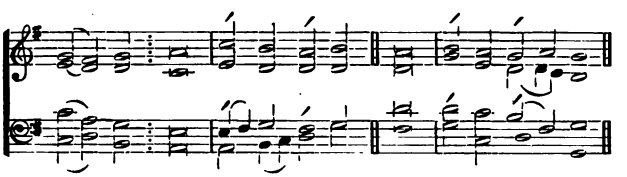

AS IT : was in the beginning, is now, and | év-er shall be : wórld without | *énd*. *A'*-men.

PSALM CIII. *Benedic, anima mea.*

TONE V. (Bourges), 15.

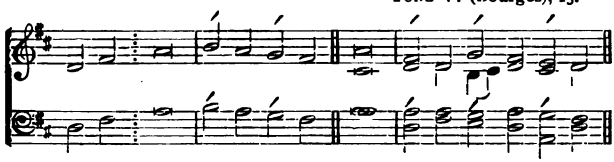

f PRAISE : the Lord, | O' my *sóul* : and all that is within me | práise His hó-ly *Náme.*

2 Praise the Lord, | O' my *sóul* : and for- | gét not áll His bén-efits :

3 Who forgiveth | áll thy *sín* : and healeth | *áll* thíne in-fírm-ities ;

4 Who saveth thy | lífe from destrúc-tion : and crowneth thee with | mér-cy and ⌒lóv-ing-kínd-ness ;

5 Who satisfieth thy mouth with | *góod things* : making thee young and | lúst-y ás an éa-gle.

mf 6 The Lord executeth righteous- | néss and júdgment : for all them that are op- | préss-ed *with wróng.*

7 He showed His ways | ún-to Mó-ses : His works unto the | *chíl*-drén of Is-rael.

8 The Lord is full of com- | pás-sion and ⌒mér-cy : long-suffering, | ánd of *gréat* góod-ness.

9 He will not | ál-way be ⌒chíd-ing : neither keepeth He His | án-ger *fór* év-er.

10 He hath not dealt with us | áfter our *síns* : nor rewarded us according | tó our wíck-ed-néss-es.

11 For look how high the heaven is in comparison | óf the *éarth* : so great is His mercy also toward | thém that *féar Him.*

12 Look how wide also the east is | fróm the *wést* : so far hath He | sét our *síns* fróm us.

13 Yea, like as a father pitieth his | *ówn* chíl-dren : even so is the Lord merciful unto | thém that *féar Him.*

p 14 For He knoweth whereof | wé are *máde* : He remembereth | thát we áre but *dúst.*

15 The days of man are | bút as *gráss* : for he flourisheth as a | flów-er óf the *field.*

16 For as soon as the wind goeth over it, | ít is *gône* : and the place thereof shall | knów it *nó móre.*

17 But the merciful goodness of the Lord endureth for ever and ever upon | thém that féar Him : and His righteousness upon | *chíl-drén's* chíl-dren ;

18 Even upon such as | kéep His cóv-enant : and think upon His com- | *mánd*-ménts to dó them.

mf 19 The Lord hath prepared His | séat in héav-en : and His kingdom | rúl-eth ó-ver *áll.*

(FULL.) 20 O praise the Lord, ye angels of His, ye that ex- | cél in *stréngth* : ye that fulfil His commandment, and hearken unto the | vóice of *Hís wórd.*

(FULL.) 21 O praise the Lord, all | yé His *hósts* : ye servants of | Hís that dó His pléas-ure.

(FULL.) 22 O speak good of the Lord, all ye works of His, in all places of | Hís do-mín-ion : praise thou the | *Lórd,* O my *sóul.*

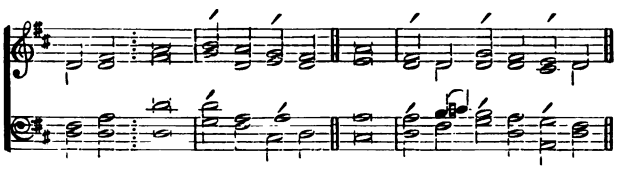

GLO-RY : be to the Father, | ánd to the *Són* : and | tó the Hó-ly *Ghóst ;*

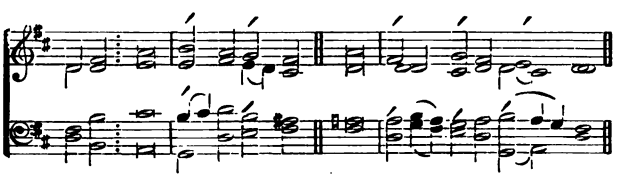

AS IT : was in the beginning, is now, and | év-er shall be : world with- | *out énd. A*'-men.

Epiphany.

MORNING PRAYER.

Psalm XLVI. *Deus noster refugium.*

Tone VII. 7.

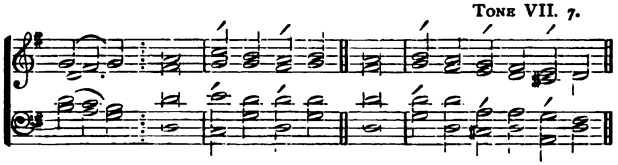

mf GOD : is our | hópe and *stréngth* : a very present | *hélp ín* tróu-ble.

2 Therefore will we not fear, though the | éarth be móv-ed : and though the hills be carried into the | *mídst* óf the *séa.*

f 3 Though the waters thereof | ráge and *swéll* : and though the mountains shake at the | tém-pest óf the *sáme.*

p 4 The rivers of the flood thereof shall make glad the | cít-y of *Gód* : the holy place of the tabernacle | óf the *Móst* Hígh-est.

5 God is in the midst of her, therefore shall she | nót be remóv-ed : God shall help her, and | *thát right* éar-ly.

6 The heathen make much ado, and the | kíng-doms are móv-ed : but God hath showed His voice, and the | eárth shall mélt a*wáy*.

(Full.) 7 The Lord of | hósts is wíth us : the God of | Já-cob ís our réf-uge.

mf 8 O come hither, and behold the | wórks of the *Lórd* : what destruction He hath | bróught up-ón the *eárth.*

9 He maketh wars to cease in | áll the *wórld* : He breaketh the bow, and knappeth the spear in sunder, and burneth the | chá-riots ín the *fíre.*

p 10 But still then, and know that | I' am *God* : I

will be exalted among the heathen, and I will be ex- | ált-ed ín the *éarth.*

(FULL.) 11 The Lord of | hósts is wíth us : the God of | Já-cob ís our réf-uge.

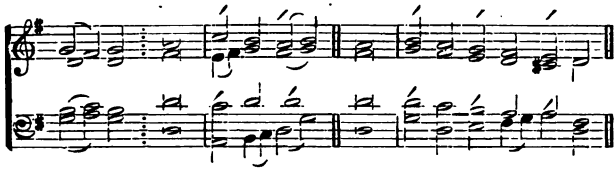

GLO-RY : be to the Father, | ánd to the ⌢*Són* : and | tó the Hó-ly *Ghóst;*

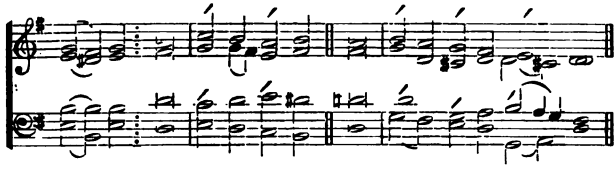

As IT : was in the beginning, is now, and | év-er shall be : world with- | *out énd. A'*-men.

PSALM XLVII. *Omnes gentes, plaudite.*

TONE V. 1. A.

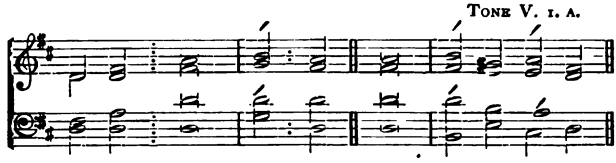

f O : CLAP your hands together, all ye | péo-ple : O sing unto God with the | vóice of mél-ody.

2 For the Lord is high, and to be | féar-ed : He is the great King upon | áll the *éarth.*

mf 3 He shall subdue the people | ún-der ⌢us : and the nations | ún-der ⌢our *féet.*

4 He shall choose out an heritage | fór us : even the worship of Jacob, | whóm He lóv-ed.

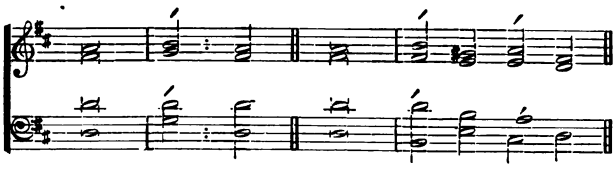

f 5 God is gone up with a merry | noíse : and the Lord with the | sóund of the⁀*trúmp.*

6 O sing praises, sing praises unto our | Gód : O sing praises, sing praises | ún-to⁀our *Kíng.*

7 For God is the King of all the | eárth : sing ye praises with | ún-der-stánd-ing.

8 God reigneth over the | héa-then : God sitteth upon His | hó-ly *séat.*

9 The princes of the people are joined unto the people of the God of | A′-braham : for God, which is very high exalted, doth defend the earth, as it | wére with a⁀*shield.*

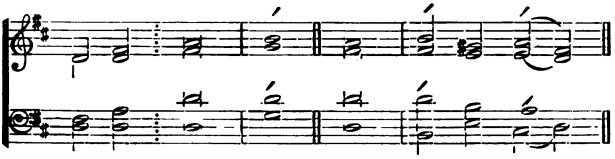

GLO-RY : be to the Father, and to the | Són : and to the | Hó-ly *Ghóst;*

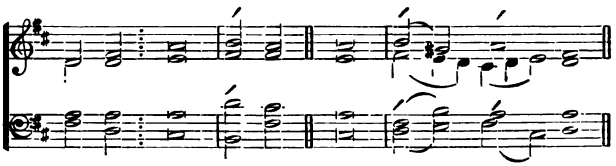

AS IT : was in the beginning, is now, and ever | shall be : world without | *énd.* *A′*-men.

PSALM XLVIII. *Magnus Dominus.*

TONE VIII. 1.

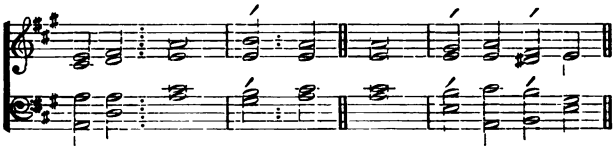

f GREAT IS : the Lord, and highly to be | práis-ed : in the city of our God, even upon His | hó-ly *hill.*

mf 2 The hill of Sion is a fair place, and the joy of the | whóle earth : upon the north-side lieth the city of the great King; God is well known in her palaces as a | *súre* réf-uge.

3 For lo, the kings of the | eárth : are gathered, and gone | by' to-géth-er.

4 They marvelled to see such | thíngs : they were astonished, and | súd-denly cást down.

p 5 Fear came there upon them, and | sór-row : as upon a woman | ín her trá-vail.

6 Thou shalt break the ships of the | séa : through the | *eást-wind.*

7 Like as we have heard, so have we seen in the city of the Lord of hosts, in the city of our | Gód : God upholdeth the | sáme for év-er.

mf 8 We wait for Thy loving-kindness, O | Gód : in the | mídst of Thy tém-ple.

9 O God, according to Thy Name, so is Thy praise unto the world's | énd : Thy right hand is | fúll of ríght-eousness.

f 10 Let the mount Sion rejoice, and the daughter of Judah be | glád : be- | cáuse of Thy júdg-ments

11 Walk about Sion, and go round a- | bóut her : and tell the | tówers there-*of.*

12 Mark well her bulwarks, set up her | hóus-es : that ye may tell | thém that come áf-ter.

(FULL) 13 For this God is our God for ever and | év-er : He shall be our guide | ún-to *déath.*

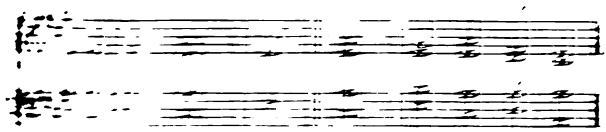

... the Father, and to the Son : and ...

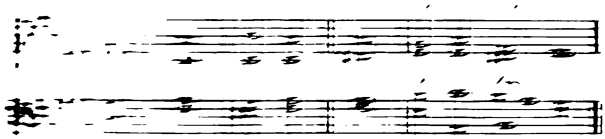

... was in the beginning, is now, and ever ... world without end. Amen.

Epiphany.

EVENING PRAYER.

Psalm LXXII. *Deus, judicium.*

Tone V. 2. a.

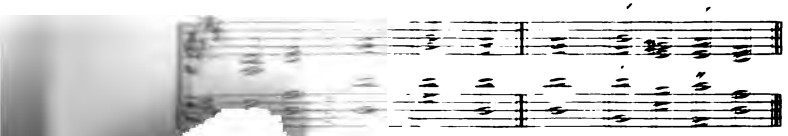

GIVE THE | King Thy judgments, O God : and Thy righteousness unto the King's son. shall he judge Thy people according unto shall defend the poor.

The mountains also shall bring peace : and the hills righteousness unto the people.

4 He shall keep the simple folk by their | rĭght : defend the children of the poor, and punish the | *wrŏng* dó-er.

5 They shall fear Thee, as long as the sun and moon en- | dúr-eth : from one generation | tó an-óth-er.

p 6 He shall come down like the rain into a fleece of | wóol : even as the drops that | wá-ter the⁀*eárth.*

mf 7 In His time shall the righteous | flóur-ish : yea, and abundance of peace, so long as the | móon endúr-eth.

8 His dominion shall be also from the one sea to the | óth-er : and from the flood | ún to the⁀wórld's end.

9 They that dwell in the wilderness shall kneel be- | fóre Him : His enemies shall | lĭck the *dúst.*

10 The king of Tharsis and of the isles shall give | prés-ents : the kings of Arabia and Saba shall | *bring gifts.*

11 All kings shall fall down be- | fóre Him : all nations shall | dó Him sér-vice.

p 12 For He shall deliver the poor when he | crí-eth : the needy also, and him that | hăth no hélp-er.

13 He shall be favourable to the simple and | néed-y : and shall preserve the | sóuls of the⁀*póor.*

14 He shall deliver their souls from falsehood and | wróng : and dear shall their blood be | ín His *sĭght.*

15 He shall live, and unto Him shall be given of the gold of A- | rá-bia : prayer shall be made ever unto Him, and daily shall | Hé be práis-ed.

16 There shall be an heap of corn in the earth, high upon the | hĭlls : his fruit shall shake like Libanus, and shall be green in the city like grass up- | ón the *eárth.*

mf 17 His Name shall endure for ever; His Name shall remain under the sun among the pos- | tér-ities : which shall be blessed through Him; and all the | héa-then shall⁀praise Him.

f 18 Blessed be the Lord God, even the God of | Is'-rael : which only doeth | wón-drous *things;*

29 And blessed be the Name of His Majesty for | év-er : and all the earth shall be filled with His Majesty. | A'-men, A'-men.

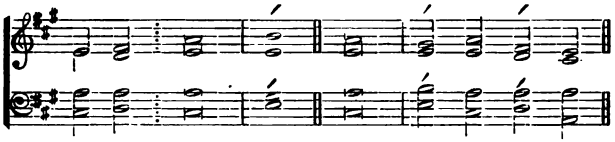

GLO-RY : be to the Father, and to the | Són : and | tó the Hó-ly Ghost;

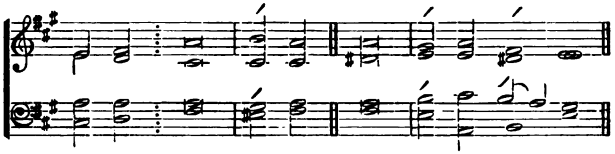

AS IT : was in the beginning, is now, and ever | shall be : world without | *énd.* *A*'-men.

Epiphany.

EVENING PRAYER.

PSALM LXXII. *Deus, judicium.*

TONE V. 1. A.

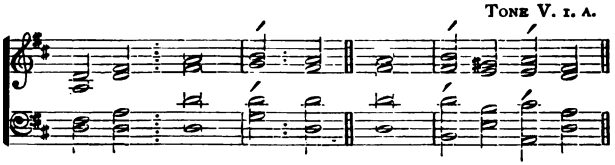

mf GIVE THE : King Thy judgments, O | Gód : and Thy righteousness | ún-to the Kíng's son.

2 Then shall he judge Thy people according unto | ríght : and de- | fénd the *póor.*

3 The mountains also shall bring | péace : and the little hills righteousness | ún-to the péo-ple.

4 He shall keep the simple folk by their | right : defend the children of the poor, and punish the | *wróng* dó-er.

5 They shall fear Thee, as long as the sun and moon en- | dúr-eth : from one generation | tó an-óth-er.

p 6 He shall come down like the rain into a fleece of | wóol : even as the drops that | wá-ter the⁀*éarth.*

mf 7 In His time shall the righteous | flóur-ish : yea, and abundance of peace, so long as the | móon endúr-eth.

8 His dominion shall be also from the one sea to the | óth-er : and from the flood | ún to the⁀world's end.

9 They that dwell in the wilderness shall kneel be- | fóre Him : His enemies shall | lick the *dúst.*

10 The king of Tharsis and of the isles shall give | prés-ents : the kings of Arabia and Saba shall | *bríng gifts.*

11 All kings shall fall down be- | fóre Him : all nations shall | dó Him sér-vice.

p 12 For He shall deliver the poor when he | crí-eth : the needy also, and him that | háth no hélp-er.

13 He shall be favourable to the simple and | néed-y : and shall preserve the | sóuls of the⁀*póor.*

14 He shall deliver their souls from falsehood and | wróng : and dear shall their blood be | ín His *sight.*

15 He shall live, and unto Him shall be given of the gold of A- | rá-bia : prayer shall be made ever unto Him, and daily shall | Hé be práis-ed.

16 There shall be an heap of corn in the earth, high upon the | hílls : his fruit shall shake like Libanus, and shall be green in the city like grass up- | ón the *éarth.*

mf 17 His Name shall endure for ever; His Name shall remain under the sun among the pos- | tér-ities : which shall be blessed through Him; and all the | héa-then shall⁀praise Him.

f 18 Blessed be the Lord God, even the God of | Is'-rael : which only doeth | wón-drous *things;*

29 And blessed be the Name of His Majesty for | év-er : and all the earth shall be filled with His Majesty. | A'-men, A'-men.

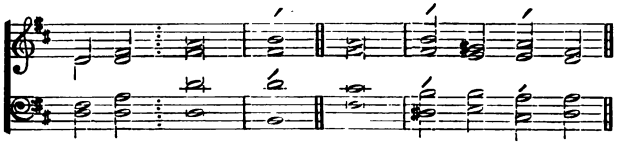

GLO-RY : be to the Father, and to the | Són : and to the | Hó-ly *Ghóst;*

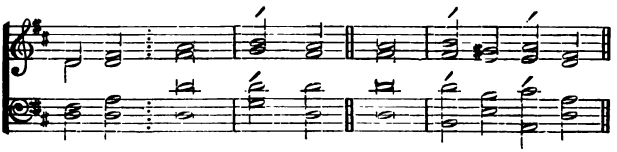

As IT : was in the beginning, is now, and ever | sháll be : world without | *énd.* A'-men.

PSALM CXVII. *Laudate Dominum.*

TONE V. (Rouen Mediation), 1. A.

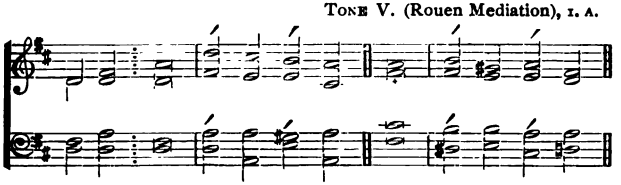

f O : PRAISE the Lord, | áll ye héa-then : praise Him, | áll ye ná-tions.

2 For His merciful kindness is ever more and | móre to-wárds us : and the truth of the Lord endureth for ever. | Práise the *Lórd.*

GLO-RY : be to the Fa-ther, | ánd to the⌒*Són* : and to the | Hó-ly *Ghóst;*

As IT : was in the beginning, is now, and | év-er sháll be : world without | *énd.* A'-men.

PSALM CXXXV. *Laudate Nomen.*

TONE VIII. (Rouen Mediation), 1.

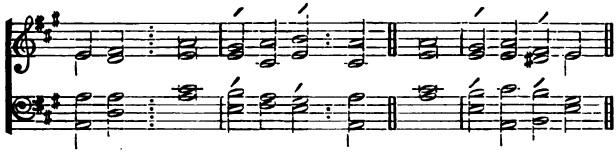

f O : PRAISE the Lord, laud ye the | Náme of the⁀Lórd : praise it, O ye | sérv-ants óf the⁀Lord;

2 Ye that stand in the | hóuse of the⁀Lórd : in the courts of the | hóuse of óur God.

3 O praise the Lord, for the | Lórd is grá-cious : O sing praises unto His Name, for | ít is lóve-ly.

mf 4 For why? the Lord hath chosen Jacob | únto Him-sélf : and Israel for His | ówn pos-sés-sion.

f 5 For I know that the | Lórd is gréat : and that our Lord is a- | *bóve* áll gods.

6 Whatsoever the Lord pleased, that did He in heaven, | ánd in eárth : and in the sea, and in | áll deep plác-es.

7 He bringeth forth the clouds from the | énds of the⁀wórld : and sendeth forth lightnings with the rain, bringing the winds | óut of⁀His tréas-ures.

mf 8 He smote the | fírst-born of⁀E'-gypt : both of | mán and *béast.*

9 He hath sent tokens and wonders into the midst of thee, O thou | láND of E'-gypt : upon Pharaoh, and | áll his sérv-ants.

10 He smote | dí-vers ná-tions : and slew | míght-y *kings;*

11 Sehon king of the Amorites, and Og the | kíng of Bá-san : and all the | kíng-doms of⁀Cá-naan;

12 And gave their land to | bé an hér-itage : even an heritage unto | Is'-rael⁀His péo-ple.

(FULL.) 13 Thy Name, O Lord, en- | dúr-eth for⁀év-er : so doth Thy memorial, O Lord, from one gener-ation | tó an-óth-er.

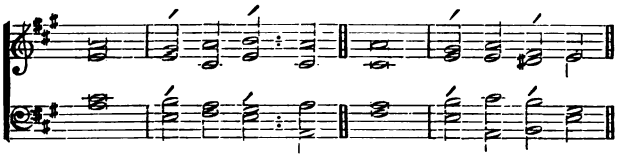

(Dec.) *mf* 14 For the Lord will a- | vénge His péople : and be gracious | ún-to⁀His sérv-ants.

15 As for the images of the heathen, they are but | síl-ver⁀and góld : the work of | *mén's hánds.*

16 They have | móuths, and spéak not : eyes have they, | bút they sée not.

17 They have ears, and | yét they héar not : neither is there any | *bréath* ín their⁀mouths.

18 They that make them are | *like* ún-to⁀them : and so are all they that put their | *trúst* ín them.

(Full.) 19 Praise the Lord, ye | hóuse of Is'-rael : praise the Lord, ye | hóuse of Aá-ron.

20 Praise the Lord, ye | hóuse of Lé-vi : ye that fear the Lord, | práise the *Lórd.*

(Full.) *ff* 21 Praised be the Lord | óut of Sí-on : Who dwelleth | át Je-rú-salem.

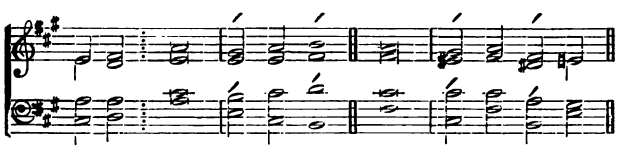

Glo-ry : be to the Father, | ánd to the⁀Són : and | tó the Hó-ly⁀Ghost ;

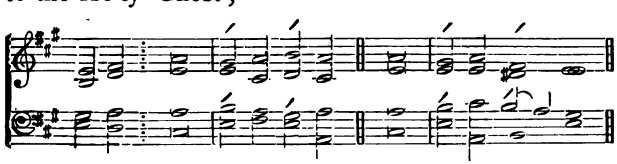

As it : was in the beginning, is now, and | év-er shall be : world without | *énd.* *A'*-men.

Purification.

MORNING PRAYER.

Psalm XX. *Exaudiat te Dominus.*

Tone I. 4.

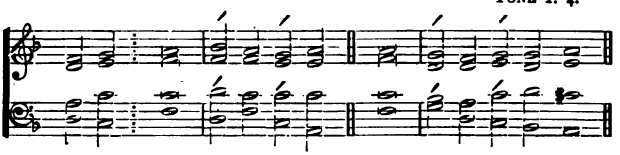

mf THE : Lord hear thee in the | dáy of tróu-ble : the Name of the God of | Já-cob de*fénd* thee ;

2 Send thee help from the | sánc-tu-á-ry : and strengthen thee | óut of *Sí*-on.

3 Remember | áll thy óf-ferings : and accept thy | *búrnt*-sác-ri-fice.

4 Grant thee thy | héart's de-*síre* : and ful- | *fil* áll thy mind.

5 We will rejoice in thy salvation, and triumph in the Name of the | Lórd our *Gód* : the Lord perform all | thy' pe-*ti*-tions.

p 6 Now know I, that the Lord helpeth His Anointed, and will hear him from His | hó-ly héav-en : even with the wholesome | stréngth of His *right* hand.

f 7 Some put their trust in chariots, and | sóme in hór-ses : but we will remember the | Náme of the Lórd our God.

p 8 They are brought | dówn, and fáll-en : but we are | rísen, and stánd up-right.

9 Save, Lord, and hear us, O | Kíng of héav-en : when we | cáll up-*ón* Thee.

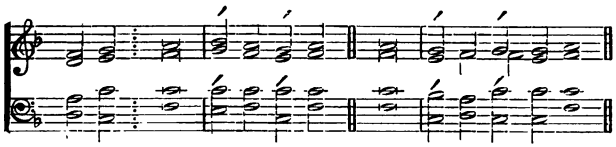

GLO-RY : be to the Father, | ánd to the⌒*Són* : and | tó the Hó-ly Ghost;

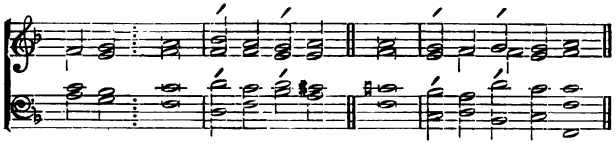

AS IT : was in the beginning, is now, and | év-er sháll be : world without | *énd.* *A'*-men.

PSALM LXXXVI. *Inclina, Domine.*

TONUS PEREGRINUS.

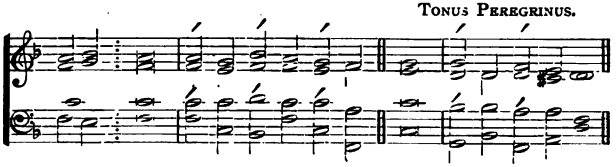

mf BOW : down Thine | éar, O Lórd, and héar me: for I am poor, | ánd in mís-er-y.

2 Preserve Thou my | sóul, for I' am hó-ly : my God, save Thy servant that | pútteth hís trúst in Thée.

p 3 Be merciful | ún-to mé, O *Lórd* : for I will call | dái-ly up⌒*ón* Thee.

4 Comfort the | sóul of *Thy'* sérv-ant : for unto Thee, O Lord, do I | *lift* úp my soul.

5 For Thou, | Lórd, art góod and grá-cious : and of great mercy unto all them that | cáll up-*ón* Thee.

6 Give ear, | *Lórd*, ún-to⌒my *práyer* : and ponder the | vóice of⌒my húm-ble desires.

7 In the time of my trouble | I' will cáll up-ón Thee : for | *Thóu* héar-est me.

f 8 Among the gods there is none | líke un-to⌒Thée, O *Lórd* : there is not one that can do as | *Thóu dó*-est.

9 All nations whom Thou hast made shall come and | wór-ship Thée, O *Lórd* : and shall | gló-ri-fy' Thy Name.

10 For Thou art great, and | dó-est wón-drous *things* : Thou | *árt* Gód a-lone.

mf 11 Teach me Thy way, O Lord, and I will | wálk in *Thy' trúth* : O knit my heart unto Thee, that | I' may féar Thy Name.

f 12 I will thank Thee, O Lord my | Gód, with áll my *héart* : and will praise Thy | Náme for év-er-more.

13 For great is | *Thy'* mér-cy towárd me : and Thou hast delivered my soul | fróm the néth-ermost hell.

p 14 O God, the | próud are rís-en agáinst me : and the congregations of naughty men have sought after my soul, and have not set | Thée be-fóre their eyes.

15 But Thou, O Lord God, art | fúll of⁀com-pás-sion and⁀mér-cy : long-suffering, plenteous in | *gód*-néss and truth.

16 O turn Thee then unto me, | ánd have mér-cy upón me : give Thy strength unto Thy servant, and help the | són of⁀Thine *hánd*-maid.

17 Show some token upon me for good, that they who hate me may | sée it, and⁀bé a-shám-ed : because Thou, Lord, hast holpen | mé, and cóm-forted me.

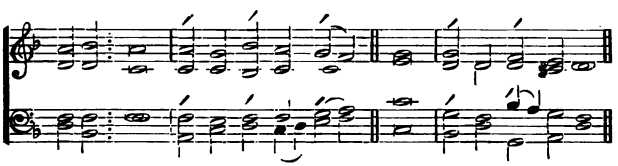

GLORY : be to the | Fá-ther, ánd to the⁀*Són* : and | tó the Hó-ly Ghost ;

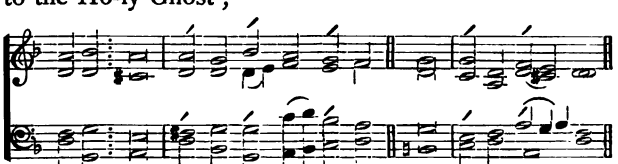

AS IT : was in the beginning, is | nów, and év-er sháll be : world without | *énd*. *A'*-men.

PSALM LXXXVII. *Fundamenta ejus.*

TONE VI. 1.

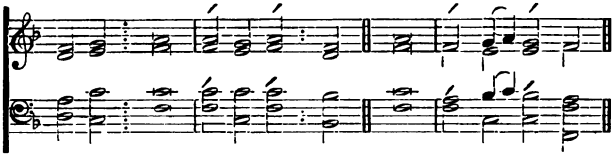

mf HER FOUN : dations are upon the | hó-ly hílls : the Lord loveth the gates of Sion more than all the | dwéll-ings of Já-cob.

2 Very excellent things are | spók-en of thée : thou | cít-y of *Gód.*

3 I will think upon | Rá-hab and Báb-ylon : with | thém that knów me.

4 Behold ye the | Phíl-istines ál-so : and they of Tyre, with the Morians ; ló, | thére was He *bórn.*

5 And of Sion it shall be reported that He was | bórn in hér : and the Most | Hígh shall stáb-lish her.

6 The Lord shall rehearse it when He writeth | úp the péo-ple : that | Hé was bórn there.

7 The singers also and trumpeters | sháll He re héarse : All my flesh springs shall | bé in *Thée.*

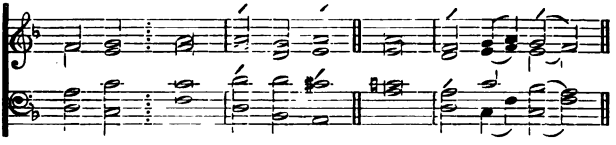

GLO-RY : be to the Father, | ánd to the Són : and to the | Hó-ly *Ghóst ;*

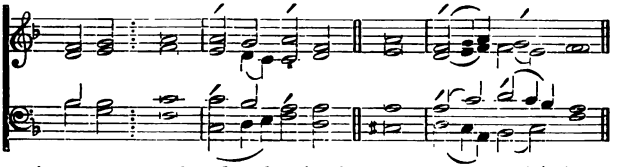

AS IT : was in the beginning, is now, and | év-er sháll be : world without | *énd.* *A'*-men.

Purification.

EVENING PRAYER.

PSALM LXXXIV. *Quam dilecta.*

TONUS REGIUS.

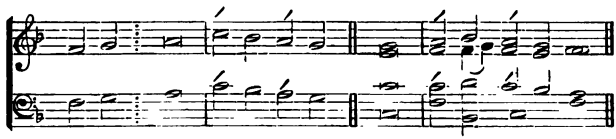

mf O HOW : amiable | áre Thy dwéll-ings : Thou | *Lórd óf* hosts!

2 My soul hath a desire and longing to enter into the | cóurts of the⁀*Lórd* : my heart and my flesh re- | jóice in the⁀lív-ing God.

3 Yea, the sparrow hath found her an house, and the swallow a nest where she may | láy her *yóung* : even Thy altars, O Lord of hosts, my | Kíng and *my'* God.

4 Blessed are they that | dwéll in⁀Thy *hóuse* : they will be | ál-way praís-ing Thee.

5 Blessed is the man whose | stréngth is⁀in *Thée* : in whose | héart are *Thy'* ways.

6 Who going through the vale of misery use it | fór a *wéll* : and the pools are | fíll-ed⁀with *wí*-ter.

7 They will go from | stréngth to *stréngth* : and unto the God of gods appeareth every one of | thém in *Sí*-on.

p 8 O Lord God of hosts, | héar my *práyer* : hearken, O | Gód of *Já*-cob.

9 Behold, O | Gód our defénd-er : and look upon the face of | Thíne A-*nóint*-ed.

10 For one day in | *Thy' cóurts* : is better | thán a *thóu* sand.

11 I had rather be a doorkeeper in the | hóuse of⁀my *Gód* : than to dwell in the | ténts of⁀un-*gód*-liness.

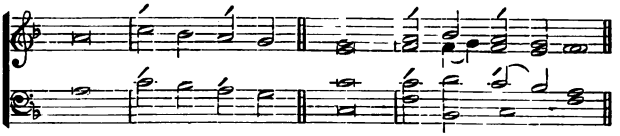

12 For the Lord God is a | líght and de-*fénce* : the Lord will give grace and worship, and no good thing shall He withhold from them that | líve a gód-ly life.

13 O Lord | Gód of *hósts* : blessed is the man that | pútteth his trúst in Thee.

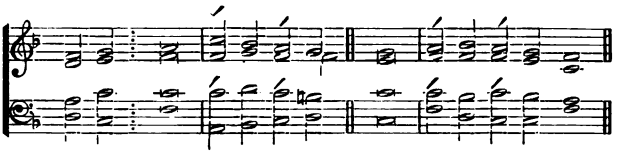

GLO-RY : be to the Father, | ánd to the *Són* : and | tó the Hó-ly Ghost;

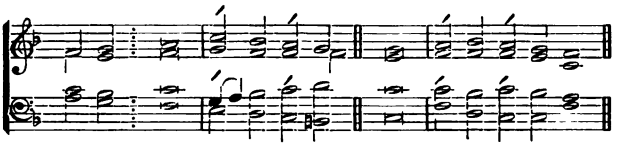

AS IT : was in the beginning, is now, and | év-er shall be : world without | *énd.* *A'*-mén.

PSALM CXIII. *Laudate, pueri.*

TONE V. (Rouen Mediation), 2.

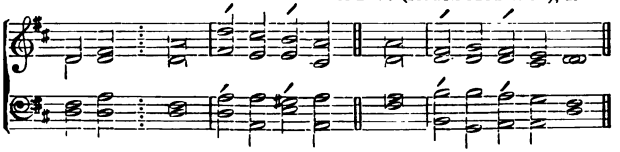

f PRAISE :—the | Lórd, ye sérv-ants : O praise the | *Náme* óf the Lord.

2 Blessed be the | Náme of the⌒*Lórd* : from this time | fórth for év-er-more.

3 The Lord's | Náme is praís-ed : from the rising up of the sun unto the going | *dówn* óf the same.

4 The Lord is high a- | bóve all héa-then : and His glory a- | bóve the *héav*-ens.

mf 5 Who is like unto the Lord our God, that hath His | dwélling so *high* : and yet humbleth Himself to behold the things that | áre in héaven and earth ?

6 He taketh up the simple | óut of the⌒*dúst* : and lifteth the | *póor* oút of the⌒mire ;

7 That He may set him | wíth the prín-ces : even with the princes | óf His *péo*-ple.

8 He maketh the barren woman to | *kéep hóuse* : and to be a joyful | móth-er⌒of *chil*-dren.

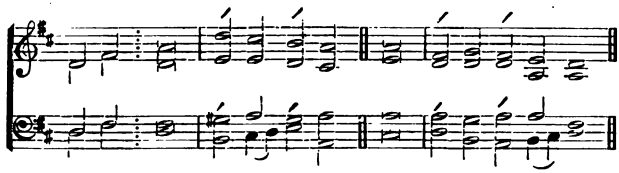

GLO-RY : be to the Father, | ánd to⌒the *Són* : and | tó the Hó-ly Ghost ;

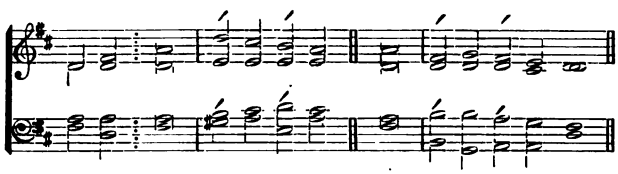

AS IT : was in the beginning, is now, and | év-er shall be : world without | *énd*. *A*'-men.

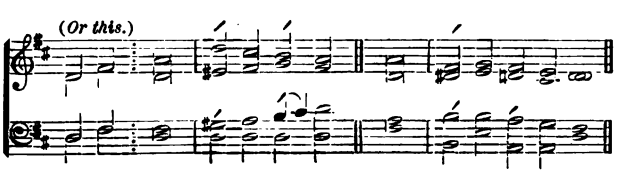

PSALM CXXXIV. *Ecce nunc.*

TONE V. (Rouen Mediation), 7.

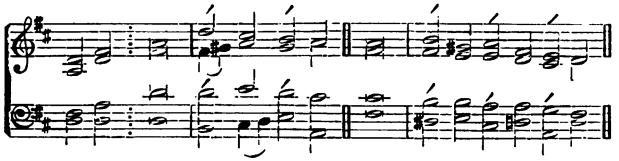

f BE- ⋮ HOLD now, | práise the *Lórd* : all ye | sérv-ants óf the *Lórd;*

2 Ye that by night stand in the | hóuse of the⌢*Lórd*: even in the courts of the | hóuse of *óur Gód.*

3 Lift up your hands in the | sánc-tu-á-ry : and | *práise thé Lórd.*

4 The Lord that made | héaven and *éarth* : give thee | bléss-ing óut of Sí-on.

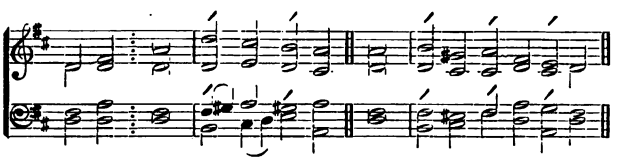

GLO-RY ⋮ be to the Father, | ánd to the⌢*Són* : and | tó the Hó-ly *Ghóst;*

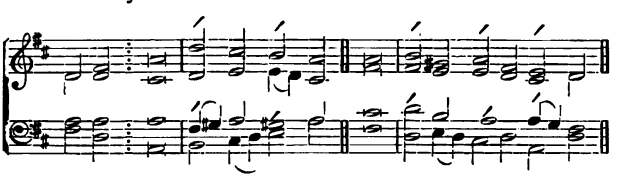

AS IT ⋮ was in the beginning, is now, and | év-er sháll be : world without | *énd. A'-men.*

Ash-Wednesday.

MORNING PRAYER.

PSALM VI. *Domine, ne in furore.*

TONE II. 1.

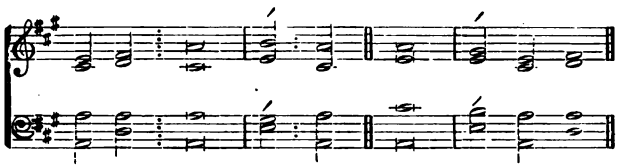

mf O : LORD, rebuke me not in Thy indig- | nátion : neither chasten me in Thy dis- | *pléas*-ure.

p 2 Have mercy upon me, O Lord, for I am | wéak : O Lord, heal me, for my bones are | *vex*-ed.

3 My soul also is sore | tróub-led : but, Lord, how long wilt Thou | pún-ish me?

4 Turn Thee, O Lord, and deliver my | sóul : O save me for Thy | mér-cy's sake.

5 For in death no man re- | mém-bereth Thee : and who will give Thee thanks | ín the pit?

6 I am weary of my groaning; every night wash I my | béd : and water my couch | wíth my tears.

7 My beauty is gone for very | tróu-ble : and worn away because of all mine | én-e-mies.

f 8 Away from me, all ye that work | ván-ity : for the Lord hath heard the voice of my | *wéep*-ing.

9 The Lord hath heard my pe- | tí-tion : the Lord will re- | céive my prayer.

10 All mine enemies shall be confounded, and sore | vex-ed : they shall be turned back, and put to shame | súd-den-ly.

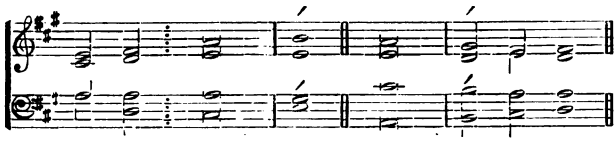

GLO-RY : be to the Father, and to the | Són : and to the | Hó-ly Ghost;

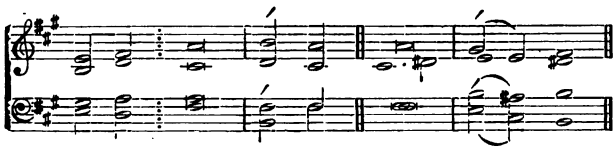

AS IT : was in the beginning, is now, and ever | shall be : world without énd. | *A*-men.

PSALM XXXII. *Beati, quorum.*

TONE VI. 1.

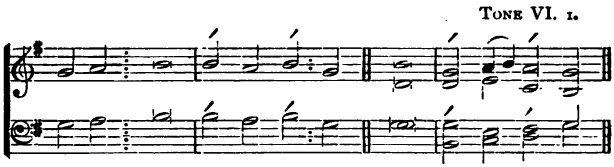

mf BLESS-ED : is he whose unrighteousness | ís for-gív-en : and whose | sín is cóv-ered.

2 Blessed is the man unto whom the Lord im- | púteth no sín : and in whose spirit there | ís no *gúile.*

p 3 For while I | held my tongue : my bones consumed away through my | daí-ly com-pláin-ing.

4 For Thy hand is heavy upon me | day and night : and my moisture is like the | dróught in súm-mer.

5 I will acknowledge my | sín un-to Thee : and mine unrighteousness have | I' not híd.

6 I said, I will confess my sins | ún-to the⁀Lórd : and so Thou forgavest the wickedness | óf my *sín.*

7 For this shall every one that is godly make his pra*y*er unto Thee, in a time when Thou | máy-est⁀be fóund : but in the great water-floods they shall | nót come nígh him.

8 Thou art a place to hide me in, Thou shalt preserve | mé from troú-ble : Thou shalt compass me about with | sóngs of de-lív-erance.

mf 9 I will inform thee, and teach thee in the way wherein | thóu shalt gó : and I will guide thee | wíth Mine *éye.*

10 Be ye not like to horse and mule, which have no | ún-der-stánd-ing : whose mouths must be held with bit and bridle, lest they | fáll up-ón thee.

11 Great plagues remain | fór the⁀un-gód-ly : but whoso putteth his trust in the Lord, mercy embraceth | hím on év-ery⁀side.

f 12 Be glad, O ye righteous, and re- | jóice in the⁀Lórd : and be joyful, all ye that are | trúe of *héart.*

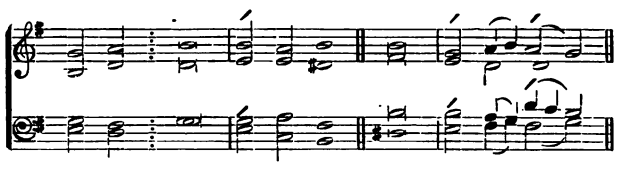

GLO-RY ⁝ be to the Father, | ánd to the⁀Són : and to the | Hó-ly *Ghóst;*

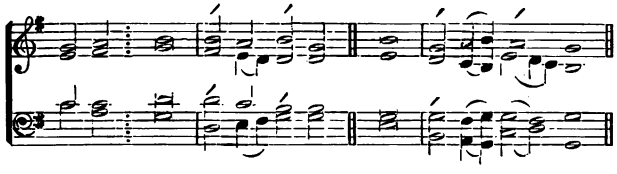

AS IT ⁝ was in the beginning, is now, and | év-er shall be : world with- | óut end. *A'*-men.

PSALM XXXVIII. *Domine, ne in furore.*

TONE II. 1.

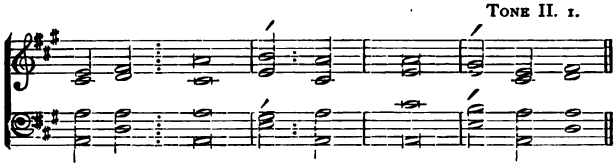

mf PUT ME : not to rebuke, O Lord, in Thine | án-ger : neither chasten me in Thy heavy dis- | *pléas*-ure.

2 For Thine arrows stick fast | ín me : and Thy hand | présseth me sore.

p 3 There is no health in my flesh, because of Thy dis- | pléas-ure : neither is there any rest in my bones, by reason | óf my sin.

pp 4 For my wickednesses are gone over my | héad : and are like a sore burden, too heavy for | mé to bear.

5 My wounds stink, and are cor- | rúpt : through my | fóol-ish-ness.

6 I am brought into so great trouble and | mís-ery : that I go mourning | áll the day long.

7 For my loins are filled with a sore dis- | éase : and there is no whole part in my | *bód*-y.

8 I am feeble, and sore | smít-ten : I have roared for the very disquietness | óf my heart.

p 9 Lord, Thou knowest all my de- | síre : and my groaning is not | híd from Thee.

10 My heart panteth, my strength hath | faíl-ed me : and the sight of mine eyes is | góne from me.

11 My lovers and my neighbours did stand looking upon my | tróu-ble : and my kinsmen stood a- | *fár* off.

12 They also that sought after my life laid snares | fór me : and they that went about to do me evil talked of wickedness, and imagined deceit | áll the day long.

13 As for me, I was like a deaf man, and | héard not : and as one that is dumb, who doth not | ópen his mouth.

14 I became even as a man that | héar-eth‿not : and in whose mouth are | nó re-proofs.

mf 15 For in Thee, O Lord, have I put my | trúst : Thou shalt answer for me, O | Lórd my God.

16 I have required that they, even mine enemies, should not triumph | ó-ver‿me : for when my foot slipped, they rejoiced greatly a- | *gáinst* me.

17 And I, truly, am set in the | plágue : and my heaviness is ever | ín my sight.

p 18 For I will confess my | wíck-edness : and be sorry | fór my sin.

19 But mine enemies live, and are | míght-y : and they that hate me wrongfully are many in | *núm*-ber.

20 They also that reward evil for good are a- | gaínst me : because I follow the thing that | *góod* is.

21 Forsake me not, O Lord my | Gód : be not Thou | fár from me.

22 Haste Thee to | hélp me : O Lord God of my sal- | *vá*-tion.

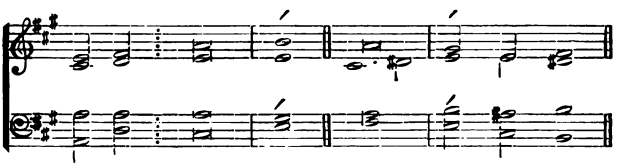

GLO-RY : be to the Father, and to the | Són : and to the | Hó-ly Ghost;

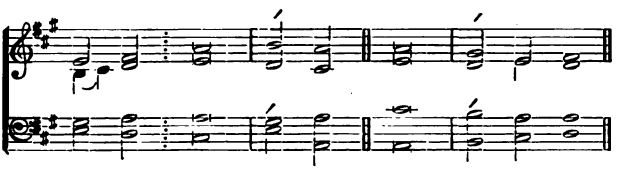

AS IT : was in the beginning, is now, and ever | sháll be : world without end. | *A*-men.

Ash-Wednesday.

EVENING PRAYER.

PSALM CII. *Domine, exaudi.*

TONE III. 3.

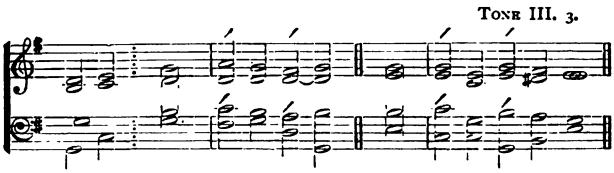

p HEAR MY : prayer, | *O' Lórd* : and let my crying | *cóme* ún-to Thee.

2 Hide not Thy face from me in the | tíme of⁀my tróu-ble : incline Thine ear unto me when I call ; O hear | mé, and thát right soon.

pp 3 For my days are consumed a- | wáy like *smóke* : and my bones are burnt up as it | wére a *fíre*-brand

4 My heart is smitten down, and withered | *like gráss* : so that I for- | gét to éat my bread.

5 For the | vóice of⁀my gróan-ing : my bones will scarce | *cléave* tó my flesh.

6 I am become like a pelican | ín the wíl-derness : and like an owl that is | ín the *dés*-ert.

7 I have watched, and am even as it | wére a spár-row : that sitteth alone up- | ón the *hóuse*-top.

8 Mine enemies revile me | áll the⁀day *lóng* : and they that are mad upon me are sworn to- | géth-er a⁀*gáinst* me.

9 For I have eaten ashes | ás it⁀were *bréad* : and mingled my | drínk with *wéep*-ing ;

10 And that because of Thine indig- | ná-tion and⁀ *wráth* : for Thou hast taken me | úp, and cást me down.

11 My days are | góne like a⁀shád-ow : and I am | wíther-ed *like* grass.

mf 12 But Thou, O Lord, shalt en- | dúre for év-er : and Thy remembrance throughout all | gen-er-*á*-tions.

13 Thou shalt arise, and have mercy up- | *ón* Sí-on : for it is time that Thou have mercy upon her, | yéa, the tíme is come.

p 14 And why? Thy servants think up- | ón her *stónes* : and it pitieth them to | sée her ín the dust.

mf 15 The heathen shall fear Thy | Náme, O *Lórd* : and all the kings of the | éarth Thy Má-jes-ty ;

16 When the Lord shall | búild up Sí-on : and when His | gló-ry sháll ap-pear ;

17 When He turneth Him unto the prayer of the | *póor* dés-titute : and despiseth | *nót* theír de-sire.

18 This shall be written for | thóse that come áf-ter : and the people which shall be | bórn shall práise the Lord.

19 For He hath looked down from His | sánc-tu-á-ry : out of the heaven did the | Lórd be-hóld the earth ;

20 That He might hear the mourning of such as are | ín cap-tív-ity : and deliver the children ap- | póint-ed ún-to death ;

21 That they may declare the Name of the | Lórd in Sí-on : and His worship | át Je-rú-sa-lem ;

22 When the people are | gáth-ered togéth-er : and the kingdoms | ál-so, to sérve the Lord.

p 23 He brought down my strength | ín my jóur-ney : and | shórten-ed *my'* days.

25 But I said, O my God, take me not away in the | mídst of mine *áge* : as for Thy years, they endure throughout all | gén-er-*á*-tions.

25 Thou, Lord, in the beginning hast laid the foundation | óf the *éarth* : and the heavens are the | wórk of *Thy'* hands.

26 They shall perish, but | Thóu shalt en *dúre* : they all shall wax old as | dóth a *gár*-ment ;

27 And as a vesture shalt Thou change them, and | théy shall be chánged : but Thou art the same, and Thy | yéars shall *nót* fail.

28 The children of Thy servants | sháll con-tín-ue : and their seed shall stand | fást in *Thy'* sight.

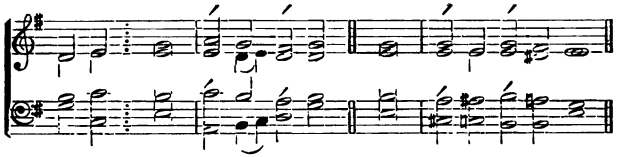

GLO-RY : be to the Father, | ánd to the⌒*Són* : and | tó the Hó-ly Ghost;

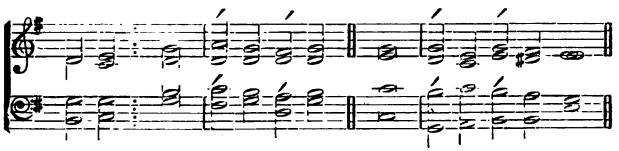

AS IT : was in the beginning, is now, and | év-er sháll be : world without | *énd.* *A*'-men.

PSALM CXXX. *De profundis.*

TONE I. (Short Med.), 18.

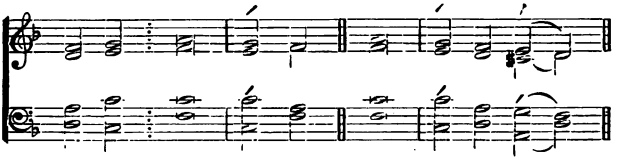

p OUT OF : the deep have I called unto Thee, O | *Lórd* : Lord, | héar my *vóice.*

2 O let Thine ears con- | síd-er⌒well : the voice of | my' com-*plaint.*

3 If Thou, Lord, wilt be extreme to mark what is | dóne amiss : O Lord, | whó may abíde it?

4 For there is mercy | wíth Thee : therefore shalt | Thóu be féar-ed.

5 I look for the Lord; my soul doth | wáit for⌒Him : in His | wórd is my' trust.

6 My soul fleeth unto the | *Lórd* : before the morning watch. I say, be- | fóre the mórn-ing⌒watch

7 O Israel, trust in the Lord, for with the Lord there is | mér-cy : and with Him is | plént-eous redémp-tion.

8 And He shall redeem | Is'-rael : from | áll his *síns.*

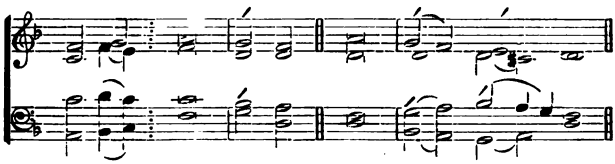

GLO-RY : be to the Father, and to the | *Són* : and | tó the Hó-ly Ghóst;

As IT : was in the beginning, is now, and ever | shall be : wórld without | *énd.* *A'*-men.

PSALM CXLIII. *Domine, exaudi.*

TONUS PEREGRINUS.

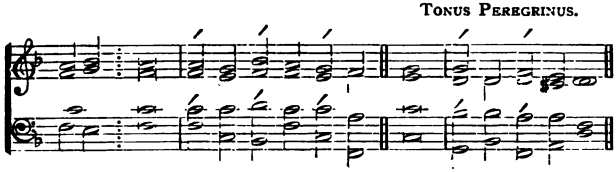

p HEAR MY : prayer, O Lord, and con- | síd-er my' de-*síre* : hearken unto me for Thy | trúth and ríght-eousness' sake.

2 And enter not into | júdg-ment wíth Thy sérv-ant: for in Thy sight shall no man | lív-ing be‿jús-ti-fied.

3 For the enemy hath persecuted my soul; he hath smitten my | *life* dówn to the‿*gróund* : he hath laid me in the darkness, as the men that have | *béen lóng* dead.

4 Therefore is my | spír-it véx-ed withín me : and my heart with- | ín me is‿dés-o-late.

mf 5 Yet do I remember the time past; I | múse upon áll Thy *wórks* : yea, I exercise myself in the | wórks of *Thy'* hands.

6 I stretch forth my | *hánds* ún-to *Thée* : my soul gaspeth unto | Thée as a‿thírst-y land.

7 Hear me, O Lord, and that soon, for my | spír-it wáx-eth *fáint* : hide not Thy face from me, lest I be like unto them that go | *dówn* ín-to the‿pit.

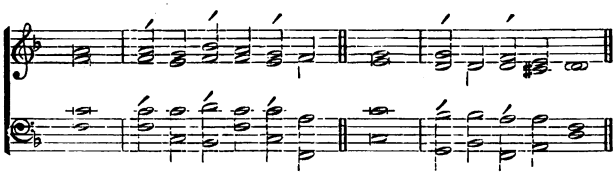

8 O let me hear Thy loving-kindness betimes in the morning, for in | Thée is *my' trúst* : show Thou me the way that I should walk in, for I lift up my | *sóul* ún-to Thee.

9 Deliver me, O | Lórd, from *míne* én-emies : for I flee unto | Thée to *híde* me.

10 Teach me to do the thing that pleaseth Thee, for | *Thóu* árt my *Gód* : let Thy loving Spirit lead me forth into the | lánd of ríght-eous-ness.

mf 11 Quicken me, O | Lórd for *Thy'* Náme's sake : and for Thy righteousness' sake bring my | sóul out of⁀*tróu*-ble.

12 And of Thy | góod-ness sláy mine én-emies : and destroy all them that vex my soul ; for | I' am⁀Thy *sérv*-ant.

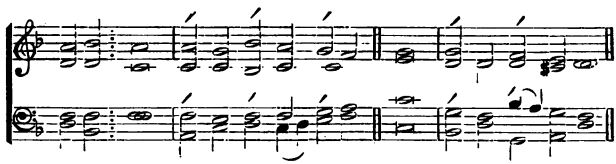

GLO-RY : be to the | Fá-ther, ánd to the⁀*Són* : and | tó the Hó-ly Ghóst ;

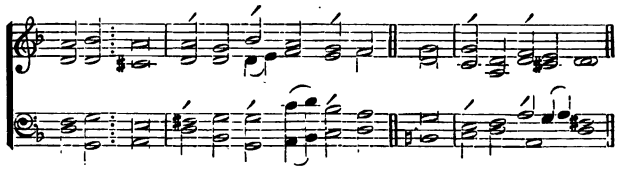

AS IT : was in the beginning, is | nów, and év-er shall be : world without | *énd*. *A'*-men.

Annunciation.

MORNING PRAYER.

PSALM LXXXIX. *Misericordias Domini.*

TONE I. 5.

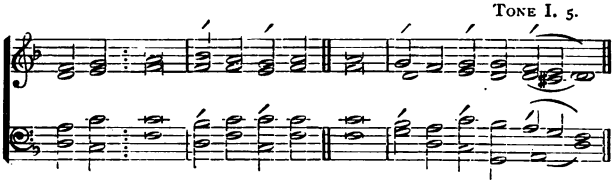

mf MY | song shall be alway of the loving-kind-ness | óf the *Lórd*: with my mouth will I ever be showing Thy truth from one gener- | á-tion tó an-*óth*-er.

2 For I have said, Mercy shall be set | úp for év-er: Thy truth shalt Thou | stáb-lish ín the *héav*-ens.

3 I have made a covenant | wíth My chós-en: I have sworn unto | *Dá*-vid My *sérv*-ant;

4 Thy seed will I | stáb-lish for ‿év-er: and set up thy throne from one gener- | á-tion tó an-*óth* er.

f 5 O Lord, the very heavens shall praise Thy | wón-drous *wórks*: and Thy truth in the congre- | gá-tion óf the *sáints*.

6 For who is he a- | móng the *clóuds*: that shall be com- | pár-ed ún-to ‿the *Lórd*?

7 And what is he a- | móng the *góds*: that shall be | *líke* ún-to ‿the *Lórd*?

8 God is very greatly to be feared in the council | óf the *sáints*: and to be had in reverence of all them | thát are róund a-*bóut* Him.

9 O Lord God of hosts, who is | líke un-to ‿*Thée*: Thy truth, most mighty Lord, | ís on év-ery *síde*.

10 Thou rulest the raging | óf the *séa*: Thou stillest the waves there- | óf when they a-*rise*.

11 Thou hast subdued Egypt, | ánd de-stróy-ed ‿it: Thou hast scattered Thine enemies abroad | wíth Thy míght-y *árm*.

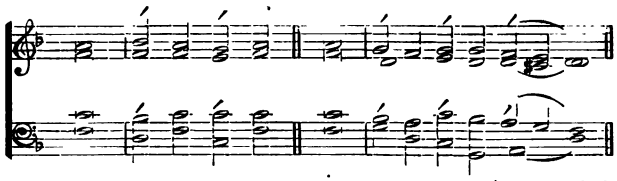

12 The heavens are Thine, the earth | ál-so is‿ *Thíne* : Thou hast laid the foundation of the round world, and | áll that thére-in *ís*.

13 Thou hast made the | nórth and the‿*sóuth* : Tabor and Hermon shall re- | *jóice* ín Thy *Náme*.

14 Thou hast a | míght-y *árm* : strong is Thy hand, and | hígh is Thy′ right *hánd*.

15 Righteousness and equity are the habitation | óf Thy séat : mercy and truth shall | gó be-fóre Thy *fáce*.

mf 16 Blessed is the people, O Lord, that can re- | jóice in *Thée* : they shall walk in the | líght of *Thy*′ cóun-te-nance.

17 Their delight shall be daily | ín Thy *Náme* : and in Thy righteousness | sháll they máke their *bóast*.

18 For Thou art the glory | óf their *stréngth* : and in Thy loving-kindness Thou shalt | *líft* úp our *hórns*.

19 For the Lord is | oúr de-*fence* : the Holy One of | Is′-rael ís our *Kíng*.

f 20 Thou spakest sometime in visions unto Thy | sáints, and *sáidst* : I have laid help upon one that is mighty ; I have exalted one chosen | *óut* óf the *péo*-ple.

21 I have found | Dá-vid‿My sérv-ant : with My holy oil have | I′ a-nóint-ed *him*.

22 My hand shall | hóld him *fást* : and My | árm shall stréngth-en *hím*.

23 The enemy shall not be able to | dó him ví-olence : the son of | wíck-edness sháll not *húrt* him.

24 I will smite down his foes be- | fóre his *fáce* : and | *plágue* thém that *háte* him.

mf 25 My truth also and My mercy shall | bé with *him* : and in My Name shall his | *hórn* be ex-*ált*-ed.

26 I will set his dominion also | ín the *séa* : and his | ríght hand ín the *flóods*.

f 27 He shall call Me, | Thóu art‿my Fá-ther : my God, | ánd my stróng sal-*vá*-tion.

28 And I will | máke him My⁀fírst-born : higher than the | *kíngs* óf the *éarth.*

29 My mercy will I keep for him for | év-er-*móre* : and My covenant shall | *stánd* fást wíth *him.*

30 His seed also will I make to en- | dúre for év-er : and his throne | ás the dáys of *héav*-en.

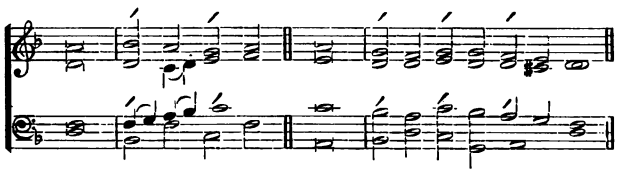

mf 31 But if his children for- | sáke My *láw* : and | wálk not ín My *júdg*-ments ;

32 If they break My statutes, and keep not | My' com-mánd-ments : I will visit their offences with the rod, | ánd their sín with *scóur*-ges.

33 Nevertheless, My loving-kindness will I not utterly | táke from *hím* : nor | súf-fer⁀My trúth to *fáil.*

34 My covenant will I not break, nor alter the thing that is gone | óut of⁀My *líps* : I have sworn once by My holiness, that I | wíll not *fáil Dá*-vid.

35 His seed shall en- | dúre for év-er : and his seat is | líke as the⁀sún be *fóre* Me.

36 He shall stand forth for evermore | ás the *móon* : and as the faithful | *wít*-néss in *héav*-en.

p 37 But Thou hast abhorred and forsaken | Thíne A-nóint-ed : and | árt dis-pléas-ed *át* him.

38 Thou hast broken the covenant | óf Thy sérv-ant : and cast his | *crówn* tó the *gróund.*

39 Thou hast overthrown | áll his hédg-es : and broken | *dówn* hís strong *hólds.*

40 All they that go | *by'* spóil him : and he is become a re- | *próach* tó his *néigh*-bours.

41 Thou hast set up the right hand | óf his en-emies : and made all his adver- | sá-ries tó re-*jóice.*

42 Thou hast taken away the | édge of⁀his *swórd* : and givest him not | víc-tory ín the *bát*-tle.

43 Thou hast put | óut his gló ry : and cast his | *thróne* dówn to the⁀*gróund.*

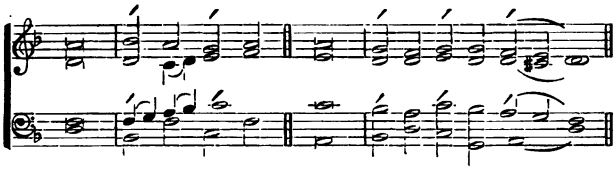

44 The days of his youth | hást Thou shórt-ened : and covered | *him* wíth dis-*hón*-our.

mf 45 Lord, how long wilt thou hide Thy- | sélf, for év-er : and shall Thy | *wráth* búrn like *fíre?*

46 O remember how | shórt my tíme is : wherefore hast Thou made | *áll* mén for *nóught?*

47 What man is he that liveth, and shall | nót see *déath* : and shall he deliver his soul | fróm the hánd of *héll?*

48 Lord, where are Thy old | lóv-ing-kínd-nesses : which Thou swarest unto | Dá-vid ín Thy *trúth?*

49 Remember, Lord, the rebuke that Thy | sérv-ants *híve* : and how I do bear in my bosom the re- | búkes of mán-y *péo*-ple ;

50 Wherewith Thine enemies have blasphemed Thee, and slandered the footsteps of | Thíne A-nóint-ed : *ff* Praised be the Lord for evermore. | *A'*-mén, and *A'*-men.

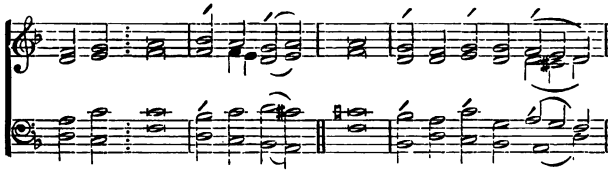

Glo-ry : be to the Father, | ánd to the *Són* : and | tó the Hó-ly *Ghóst;*

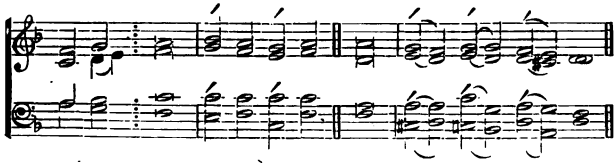

As it : was in the beginning, is now, and | év-er shall be : world with- | *óut énd.* *A'*-men.

Annunciation.

EVENING PRAYER.

PSALM CXXXI. *Domine, non est.*

TONE VI. 1.

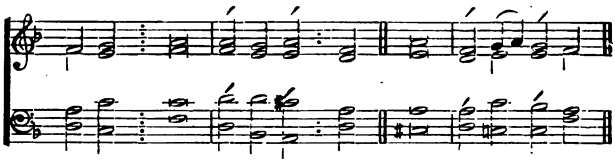

mf LORD, : I am | nót high-mínd-ed : I | háve no próud looks.

2 I do not exercise myself | ín great mát-ters : which | áre too hígh for⁀me.

p 3 But I refrain my soul, and keep it low, like as a child that is weaned | fróm his móth-er : yea, my soul is even | ás a wéan-ed⁀child.

4 O Israel, | trúst in the⁀Lórd : from this time | fórth for év-er⁀more.

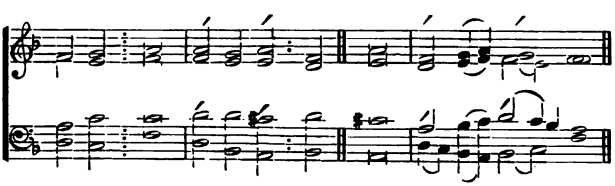

GLO-RY : be to the Father, | ánd to the⁀Són : and | tó the Hó-ly Ghóst;

AS IT : was in the beginning, is now, and | év-er sháll be : world with- | óut end. *A'*-men.

PSALM CXXXII. *Memento Domine.*

TONE VII. 1.

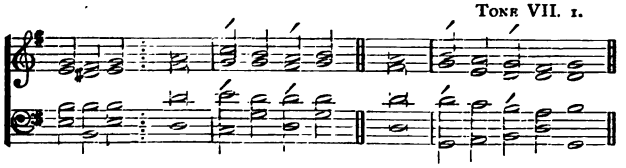

mf LORD, :—re- | mém-ber Dá-vid : and | áll his *tróu*-ble;

2 How he sware | ún-to the *Lórd* : and vowed a vow unto the Almighty | Gód of *Já*-cob;

3 I will not come within the tabernacle | óf mine *hóuse* : nor | clímb up ín-to my bed;

4 I will not suffer mine eyes to sleep, nor mine | éye-lids to slúm-ber : neither the temples of my head to | *táke* á-ny rest;

5 Until I find out a place for the temple | óf the *Lórd* : an habitation for the mighty | Gód of *Já*-cob.

6 Lo, we hear of the | sáme at Eph'-rata : and | fóund it ín the wood.

7 We will go into His | tá-ber-ná-cle : and fall low on our knees be- | fóre His *fóot*-stool.

f 8 Arise, O Lord, into Thy | rést-ing-*pláce* : Thou, and the | árk of *Thy* strength.

9 Let Thy priests be clothed with | ríght-eous-*néss* : and let Thy saints | sing with jóy-ful-ness.

10 For thy servant | Dá-vid's *sáke* : turn not away the presence of | Thíne A-*nóint*-ed.

mf 11 The Lord hath made a faithful | óath un-to Dá-vid : and He | sháll not shrínk from it;

12 Of the | frúit of thy bód-y : shall I | sét up-ón thy seat.

13 If thy children will keep My covenant, and My testimonies that | I' shall léarn them : their children also shall sit upon thy | séat for év-er-more.

14 For the Lord hath chosen Sion to be an habitation | fór Him-*sélf* : He hath | lóng-ed *fór* her.

(FULL.) 15 This shall be My | rést for év-er : here will I dwell, for I | háve a⌢de-líght there-in.

(DEC.) *mf* 16 I will bless her | víc-tuals with⌢ín-crease : and will satisfy her | *póor with* bread.

f 17 I will deck her | príests with *héalth* : and her saints | sháll re-jóice and sing.

18 There shall I make the horn of | Dá-vid to⌢flóur-ish : I have ordained a lantern for | Míne A-*nóint*-ed.

19 As for his enemies, I shall | clóthe them with⌢ *sháme* : but upon himself shall his | *crówn flóur*-ish.

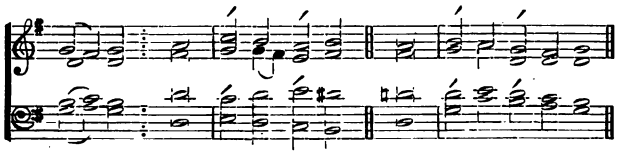

GLORY : be to the Father, | ánd to the⌢*Són* : and | tó the Hó-ly Ghost ;

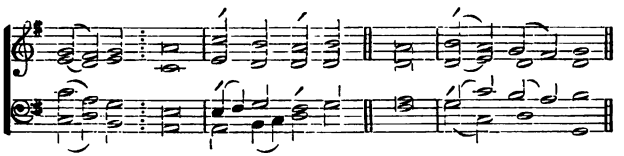

AS IT : was in the beginning, is now, and | év-er shall be : world without | *énd.* *A*-men.

PSALM CXXXVIII. *Confitebor tibi.*

TONE VIII. (Rouen), 2.

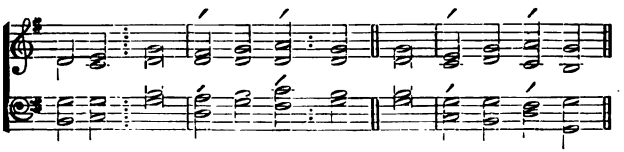

f I WILL : give thanks unto Thee, O Lord, with my | *whóle* héart : even before the gods will I sing | *práise* ún-to⌢Thee.

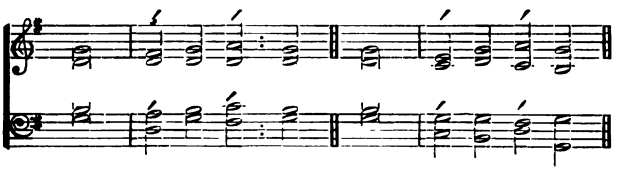

2 I will worship toward Thy holy temple, and praise Thy Name, because of Thy loving- | kínd-ness⁀and trúth : for Thou hast magnified Thy Name, and Thy | Wórd, above áll things.

3 When I called upon Thee, | *Thóu* héard-est⁀me : and enduedst my | sóul with múch strength.

4 All the kings of the earth shall praise | Thée, O Lórd : for they have heard the | wórds of⁀Thy *móuth.*

5 Yea, they shall sing in the | wáys of the⁀Lórd : that great is the | gló-ry óf the⁀Lord.

p 6 For though the Lord is high, yet hath He respect | ún-to the⁀lów-ly : as for the proud, He beholdeth | thém a-fár off.

7 Though I walk in the midst of trouble, yet shalt | Thóu re-frésh me : Thou shalt stretch forth Thy hand upon the furiousness of mine enemies, and Thy right | hánd shall sáve me.

8 The Lord shall make good His loving- | kínd-ness towárd me : yea, Thy mercy, O Lord, endureth for ever; despise not then the | wórks of⁀Thine ówn hands.

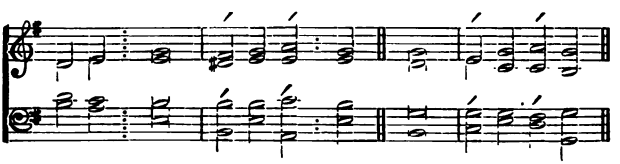

GLO-RY : be to the Father, | ánd to the⁀Són : and | tó the Hó-ly⁀Ghost;

AS IT : was in the beginning, is now, and | év-er shall be : world without | *énd.* A'-men.

Good-Friday.

MORNING PRAYER.

Psalm XXII. *Deus, Deus meus.*

Tone II. 1.

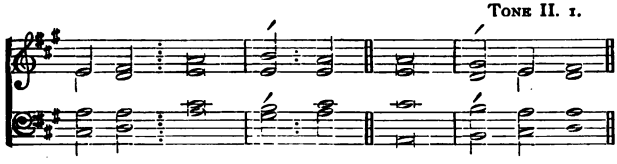

p MY : God, my God, look upon me; why hast Thou for- | sák-en⁀me : and art so far from my health, and from the words of | my′ com-plaint.

2 O my God, I cry in the day-time, but Thou | héar-est⁀not : and in the night-season also I | táke no rest.

mf 3 And Thou continuest | hó-ly : O Thou worship of | Is′-ra-el.

4 Our fathers hoped in | Thée : they trusted in Thee, and Thou didst de- | lív-er them.

5 They called upon Thee, and were | hól-pen : they put their trust in Thee, and were not con- | *fóund*-ed.

p 6 But as for me, I am a worm, and | nó man : a very scorn of men, and the out-cast of the | *péo*-ple.

7 All they that see me laugh me to | scórn : they shoot out their lips, and shake their heads, | *sáy*-ing,

mf 8 He trusted in God, that He would de- | lív-er⁀ him : let Him deliver him, if He will | *háve* him.

9 But Thou art He that took me out of my mother's | wómb : Thou wast my hope, when I hanged yet upon my | móth-er's breasts.

10 I have been left unto Thee ever since I was | bórn : Thou art my God even from my | móth-er's womb.

p 11 O go not from me, for trouble is hard at | hánd : and there is none to ! *hélp* me.

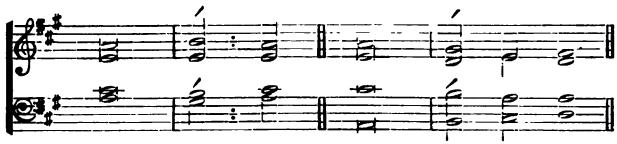

12 Many oxen are come a- | bóut me : fat bulls of Basan close me in on | év-ery side.

13 They gape upon me with their | móuths : as it were a ramping and a roaring | *lí*-on.

14 I am poured out like water, and all my bones are out of | joínt : my heart also in the midst of my body is even like | mélt-ing wax.

15 My strength is dried up like a potsherd, and my tongue cleaveth to my | gúms : and Thou shalt bring me into the | dúst of death.

16 For many dogs are come a- | bóut me : and the council of the wicked layeth siege a- | *gáinst* me.

17 They pierced my hands and my feet; I may tell all my | bónes : they stand staring and looking up- | *ón* me.

18 They part my garments a- | móng them : and cast lots upon my | *vést*-ure.

pp 19 But be not Thou far from me, O | Lórd : Thou art my succour, haste Thee to | *hélp* me.

20 Deliver my soul from the | swórd : my darling from the power | óf the dog.

21 Save me from the lion's | móuth : Thou hast heard me also from among the horns of the | ú-ni-corns.

TONE II. (Rouen), 3.

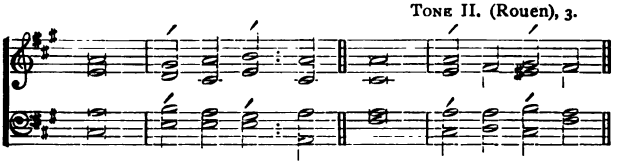

f 22 I will declare Thy Name | ún-to⁀my bréth-ren : in the midst of the congregation | wíll I práise Thee.

23 O praise the Lord, | yé that féar Him : magnify Him, all ye of the seed of Jacob, and fear Him, all ye | séed of Is-ráel;

24 For he hath not despised, nor abhorred, the low es- | táte of the⁀póor : He hath not hid His face from him, but when he called unto | Hím He héard him.

25 My praise is of Thee in the great | cón-gre-gá-tion : my vows will I perform in the sight of | thém that féar Him.

mf 26 The poor shall eat, and be | sát-is-fí-ed : they that seek after the Lord shall praise Him ; your heart shall | líve for év-er.

27 All the ends of the world shall remember themselves, and be turned | ún-to the⁀Lórd : and all the kindreds of the nations shall | wór-ship befóre Him.

28 For the kingdom | ís the Lórd's : and He is the Governor a- | móng the péo-ple.

29 All such as be | fát upon eárth : have | éaten, and wór-shipped.

30 All they that go down into the dust shall | knéel be-fóre Him : and no man hath | quíck-ened his⁀ówn soul.

31 My | séed shall sérve Him : they shall be counted unto the Lord for a | gén-er-á-tion.

32 They shall come, and the heavens shall de- | cláre His ríght-eousness : unto a people that shall be born, | whóm the Lórd hath⁀made.

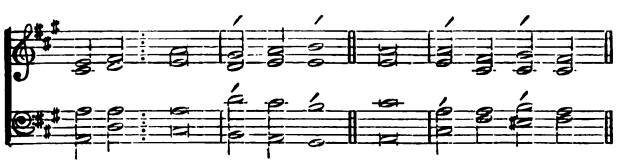

GLO-RY ⁝ be to the Father, | ánd to the⁀Són : and | tó the Hó-ly⁀Ghost ;

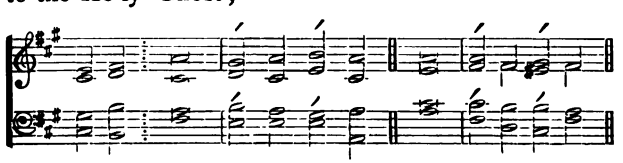

AS IT ⁝ was in the beginning, is now, and | év-er shall be : world without | *énd.* A'-men.

PSALM XL. *Expectans expectavi.*

TONE I. 1.

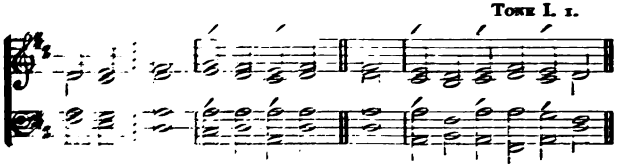

f I ⁝ WAITED patiently | fór the *Lórd* : and He inclined unto me, and | *héard my'* cáll-ing.

2 He brought me also out of the horrible pit, out of the | míre and *cláy* : and set my feet on the rock, and | ór-dered *my'* gó-ings.

3 And He hath put a new song | ín my *móuth* : even a thanksgiving ún-to *óur Gód.*

4 Many shall | sée it, and *féar* : and shall put their | *trúst* ín the *Lórd.*

5 Blessed is the man that hath set his | hópe in the *Lórd* : and turned not unto the proud, and to such as | gó a-bóut with *lies.*

mf 6 O Lord my God, great are the wondrous works which Thou hast done, like as be also Thy thoughts which | áre to ús-ward : and yet there is no man that ordereth | *thém* ún-to *Thée.*

7 If I should declare them, and | spéak of *thém* : they should be more than I am | á-ble tó ex-*préss.*

8 Sacrifice, and meat-offering, Thou | wóuld-est *nót* : but mine ears | *hást Thóu* ó-pened.

9 Burnt-offerings, and sacrifice for sin hast Thou | nót re quír-ed : then said I, | *Ló, I' cóme,*

10 In the volume of the book it is written of me, that I should fulfil Thy will, | O' my *Gód* : I am content to do it ; yea, Thy law is with- | *ín my' héart.*

11 I have declared Thy righteousness in the great | cón-gre-gá-tion : lo, I will not refrain my lips, O Lord, and | *thát Thóu* know-est.

12 I have not hid Thy righteousness with- | ín my *héart* : my talk hath been of Thy truth, | ánd of Thy' sal-vá-tion.

13 I have not kept back Thy loving | mér-cy⁀and *trúth* : from the | *gréat* cón-gre-gá-tion.

p 14 Withdraw not Thou Thy mercy from | mé, O *Lórd* : let Thy loving-kindness and Thy truth | *ál*-way pre-sérve me.

15 For innumerable troubles are come about me ; my sins have taken such hold upon me that I am not able to | *lóok úp* : yea, they are more in number than the hairs of my head, and my | *héart háth* fáil-ed⁀me.

16 O Lord, let it be Thy pleasure | tó de-lív-er⁀me : make haste, O | *Lórd, tó* hélp me.

mf 17 Let them be ashamed, and confounded together, that seek after my | sóul to⁀de-stróy it : let them be driven backward, and put to rebuke, that | *wish mé* é-vil.

18 Let them be desolate, and re- | wárd-ed⁀with *sháme* : that say unto me, Fie upon thee, | *fie úp*-ón thee.

19 Let all those that seek Thee be joyful and | glád in *Thée* : and let such as love Thy salvation say alway, *f* The | *Lórd bé* práis-ed.

p 20 As for me, I am | póor and néed-y : but the Lord | cár-eth *fór mé*.

21 Thou art my helper | ánd re-déem-er : make no long tarrying, | *O' my' Gód.*

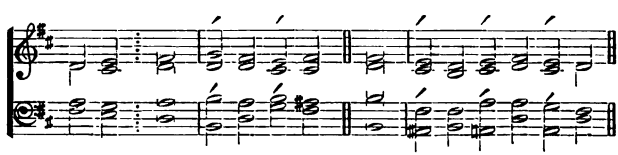

GLO-RY : be to the Father, | ánd to the⁀*Són* : and | tó the Hó-ly *Ghost ;*

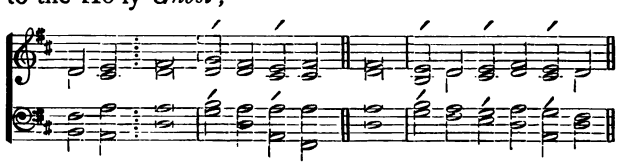

AS IT : was in the beginning, is now, and | év-er shall be : world without | *énd. A'-mén.*

PSALM LIV. *Deus, in nomine.*

TONE IV. 3.

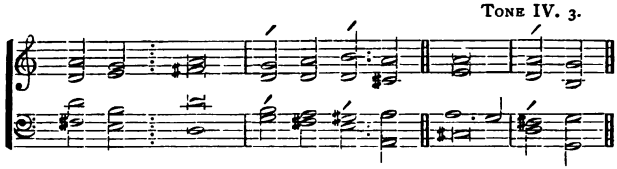

p SAVE : me, O God, | fór Thy Náme's sake : and avenge me in | Thy′ strength.

2 Hear my | práyer, O Gód : and hearken unto the words of | my′ mouth.

3 For strangers are risen | úp a-gaínst me : and tyrants, which have not God before their eyes, seek after | my′ soul.

mf 4 Behold, | Gód is⁀my hélp-er : the Lord is with them that uphold | my′ soul.

5 He shall reward evil | ún-to⁀mine én-emies : destroy Thou them in | Thy′ truth.

6 An offering of a free heart will I give Thee, and praise Thy | Náme, O Lórd : because it is so comfort- | á-ble.

7 For He hath delivered me out of | áll my tróu-ble : and mine eyes hath seen his desire upon mine | én-emies.

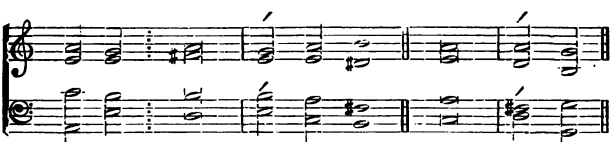

GLO-RY : be to the Father, | ánd to the⁀Són : and to the | Hó-ly⁀Ghost;

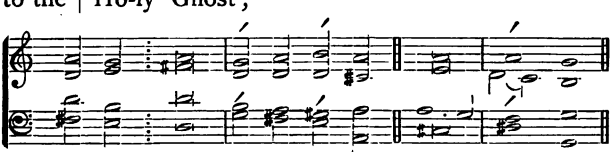

AS IT : was in the beginning, is now, and | év-er shall be : world without end. | *A*′-men.

Good-Friday.

EVENING PRAYER.

Psalm LXIV. *Exaudi, Deus.*

Tone I. 1. B.

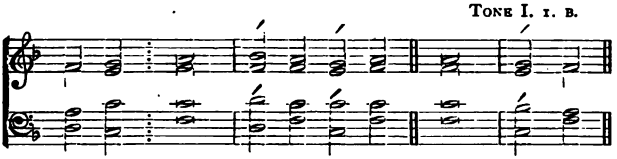

mf HEAR MY : voice, O God, | ín my *práyer* : preserve my life from fear of the | én-emy.

2 Hide me from the gathering together | óf the fró-ward : and from the insurrection of wick-ed | dó-ers ;

3 Who have whet their | tóngue like a *swórd* : and shoot out their arrows, even | bít-ter words ;

4 That they may privily shoot at | hím that is pér-fect : suddenly do they hit him, and | féar not.

5 They encourage them- | sélves in mís-chief : and commune among themselves how they may lay snares, and say, that no man shall | sée them.

6 They imagine wickedness, | *ánd* prác-tise it : that they keep secret among themselves, every man in the deep of | hís heart.

f 7 But God shall suddenly shoot at them with a | *swift* ár-row : that they shall be | wóund-ed.

8 Yea, their own tongues shall | máke them *fáll* : insomuch that whoso seeth them shall laugh | thém to scorn.

9 And all men that see it shall say, | Thís hath Gód done : for they shall perceive that it is | Hís work.

10 The righteous shall rejoice in the Lord, and put his | trúst in *Him* : and all they that are true of heart shall | bé glad.

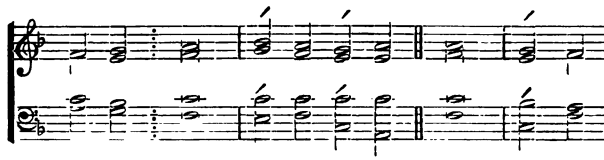

GLO-RY : be to the Father, | ánd to the⌢*Són* : and to the | Hó-ly⌢Ghost;

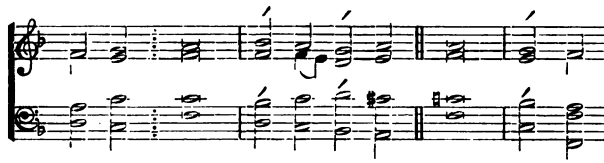

AS IT : was in the beginning, is now, and | év-er shall be : world without end. | A-men.

PSALM LXXXVIII. *Domine Deus.*

TONUS PEREGRINUS.

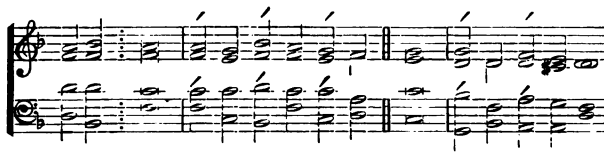

mf O : LORD God of my salvation, I have cried | dáy and níght be-fóre Thee : O let my prayer enter into Thy presence, incline Thine ear | únto my *cáll*-ing.

p 2 For my | sóul is fúll of tróu-ble : and my life draweth | *nígh* ún-to hell.

3 I am counted as one of them that go | *dówn* ín-to the⌢*pít* : and I have been even as a | mán that⌢hath *nó* strength.

4 Free among the dead, like unto them that are wounded, and | *lie* ín the *gráve* : who are out of remembrance, and are cut a- | wáy from *Thy'* hand.

5 Thou hast laid me | ín the lów-est *pít* : in a place of | dárk-ness, and ín the deep.

6 Thine indignation | lí-eth hárd up-ón me : and thou hast vexed | mé with áll Thy storms.

7 Thou hast put away mine ac- | quáint-ance *fár* fróm me : and made me to be ab- | hór-red *óf* them.

8 I am | *só* fást in prís-on : that I | cán-not *gét* forth.

9 My sight | fáil-eth for vér-y tróu-ble : Lord, I have called daily upon Thee, I have stretched forth my | *hánds* ún-to Thee.

mf 10 Doth Thou show | wón-ders amóng the *déad* : or shall the dead rise up a- | gáin, and *práise* Thee?

11 Shall Thy loving-kindness be | shów-ed ín the *gráve* : or Thy faithfulness | ín de-*strúc*-tion?

12 Shall Thy wondrous works be | *knówn* ín the *dárk* : and Thy righteousness in the land where all things | áre for-*gót*-ten?

13 Unto Thee have I | crí-ed, *O' Lórd* : and early shall my prayer | cóme be-*fóre* Thee.

p 14 Lord, why ab- | hór-rest Thóu my *sóul* : and hidest Thou Thy | *fáce fróm* me?

15 I am in misery, and like unto him that | ís at the póint to *die* : even from my youth up Thy terrors have I suffered | with a tróu-bled mind.

16 Thy wrathful displeasure | gó eth ó-ver *mé* : and the fear of Thee | háth un-*dóne* me.

16 They came round about me | daí-ly *like* wá-ter : and compassed me to- | géth-er on év-ery side.

18 My lovers and friends hast Thou | pút a-*wáy* fróm me : and hid mine ac- | quáin-tance óut of my sight.

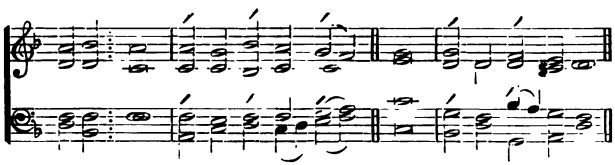

GLO-RY : be to the | Fá-ther, ánd to the *Són* : and | tó the Hó-ly Ghost;

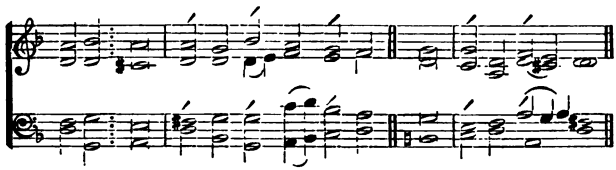

As IT : was in the beginning, is | nów, and év-er shall be : world without | *énd.* *A'*-mén.

Easter-Even.

MORNING PRAYER.

PSALM IV. *Cum invocarem.*

TONE VII. 4.

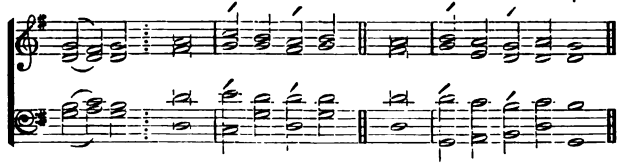

p HEAR ME : when I call, O God of my | ríght-eous-*néss* : Thou hast set me at liberty when I was in trouble; have mercy upon me, and | héark-en ún-to my prayer.

mf 2 O ye sons of men, how long will ye blas- | phéme mine hón-our : and have such pleasure in vanity, and | séek after *fálse*-hood?

3 Know this also, that the Lord hath chosen to Him-self the | mán that is gód-ly : when I call upon the Lord, | Hé will *héar* me.

4 Stand in | áwe, and sin not : commune with your own heart, and in your | chám-ber, ánd be still.

5 Offer the sacrifice of | ríght-eous-*néss* : and put your | *trúst* ín the Lord.

p 6 There be | má-ny that *sáy* : Who will | shów us á-ny good?

mf 7 Lord, | líft Thou *úp* : the light of Thy | cóuntenance up*ón* us.

8 Thou hast put gladness | ín my *héart* : since the time that their corn, and wine, and | oíl, in-*créas*-ed.

p 9 I will lay me down in peace, and | táke my *rést* : for it is Thou, Lord, only, that makest me | dwéll in *sáfe*-ty.

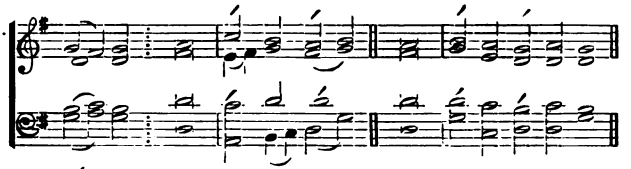

GLO-RY : be to the Father, | ánd to the Són : and | tó the Hó-ly Ghost;

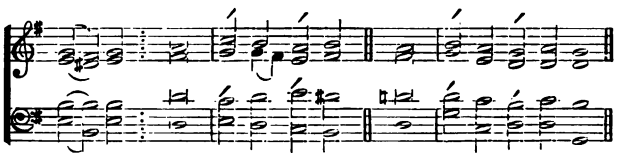

As IT : was in the beginning, is now, and | év-er sháll be : world without | *énd*. *A*'-men.

PSALM XVI. *Conserva me, Domine.*

TONUS REGIUS.

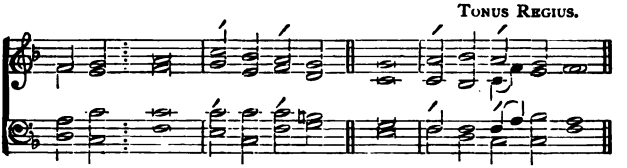

p PRE- : SERVE me, | *O' Gód* : for in Thee | háve I pút my trust.

2 O my soul, thou hast said | ún-to the *Lórd* : Thou art my God, my goods are | nóth-ing ún-to Thee.

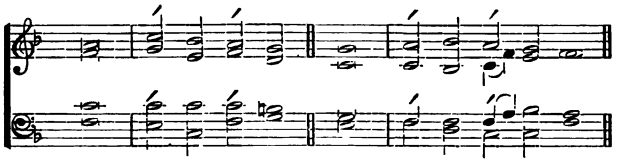

3 All my delight is upon the saints, that are | ín the *eárth* : and upon such as ex- | cél in *vír*-tue.

4 But they that run after an- | óth-er *gód* : shall have | *gréat trôu*-ble.

5 Their drink-offerings of blood will | I' not óf-fer : neither make mention of their | námes with-ín my lips.

6 The Lord himself is the portion of mine inheritance, | ánd of⌒my *cúp* : Thou | shált main-táin my lot.

7 The lot is fallen unto me in a | *fáir gróund* : yea, I have a | góod-ly hér-it-age.

mf 8 I will thank the Lord for | gíving me wárn-ing : my reins also chasten me | ín the⌒night *séa*-son.

9 I have set God | ál-ways befóre me : for He is on my right hand, | thére-fore I⌒sháll not fall.

10 Wherefore my heart was glad, and my | gló-ry rejóic-ed : my flesh | ál-so shall⌒rést in hope.

21 For why? Thou shalt not leave my | sóul in *héll* : neither shalt Thou suffer Thy Holy One to | sée cor*rúp*-tion.

12 Thou shalt show me the path of life; in Thy presence is the | fúl-ness of⌒*jóy* : and at Thy right hand there is | pléas-ure for⌒év-er-more.

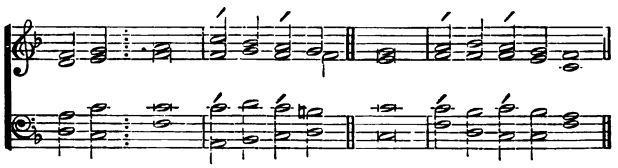

GLO-RY : be to the Father, | ánd to the⌒*Són* : and | tó the Hó-ly Ghost;

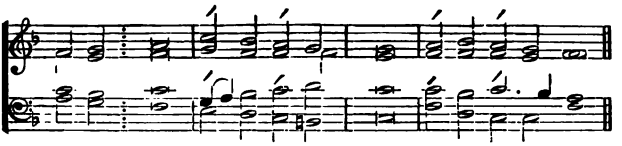

As IT : was in the beginning, is now, and | év-er shall be : world without | *énd.* *A*'-men.

PSALM XVII. *Exaudi, Domine.*

TONE III. 2.

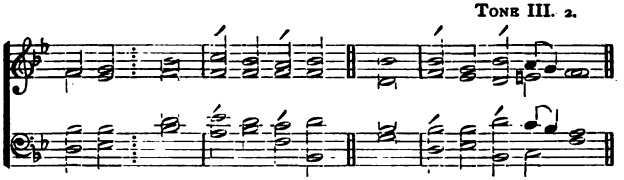

mf HEAR THE : right, O Lord, consider | my' com-*pláint* : and hearken unto my prayer, that goeth not | óut of féign-ed lips.

2 Let my sentence come forth | fróm Thy prés-ence : and let Thine eyes look upon the | thíng that is é-qual.

3 Thou hast proved and visited mine heart in the night-season ; Thou hast tried me, and shalt find no | wick-edness ín me : for I am utterly purposed that my | móuth shall nót of-fend.

4 Because of men's works, that are done against the | wórds of Thy *lips* : I have kept me from the ways | óf the de-*stróy*-er.

5 O hold Thou up my goings | ín Thy *páths* : that my | fóot-steps *slíp* not.

p 6 I have called upon Thee, O God, for | Thóu shalt héar me : incline Thine ear to me, and | héark-en ún-to my words.

7 Show Thy marvellous loving-kindness, Thou that art the Saviour of them which put their | trúst in *Thée* : from such as re- | sist Thy *right* hand.

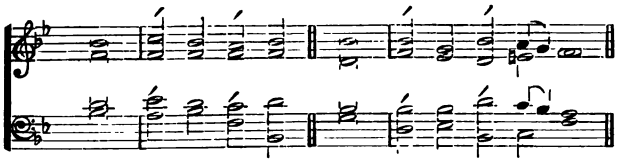

8 Keep me as the apple | óf an *éye* : hide me under the | shád ow óf Thy wings,

9 From the ungodly that | tróu-ble *mé* : mine enemies compass me round about to | táke a-wáy my soul.

10 They are inclosed in their | *ówn fát* : and their mouth | spéak-eth *próud* things.

11 They lie waiting on our way on | év-ery *síde* : turning their eyes | *dówn* tó the ground ;

12 Like as a lion that is greedy | óf his *préy* : and as it were a lion's whelp, lurking in | sé-cret *plá*-ces.

f 13 Up, Lord, disappoint him, and | cást him *dówn* : deliver my soul from the ungodly, which | ís a swórd of Thine ;

14 From the men of Thy hand, O Lord, from the men, I say, and from the | é-vil *wórld* : which have their portion in this life, whose bellies Thou fillest with Thy | *híd tréas* ure.

15 They have children at | théir de-*síre* : and leave the rest of their | súb stance fór their babes.

p 16 But as for me, I will behold Thy presence in | ríght-eous-*néss* : and when I awake up after Thy likeness, I shall be | sá-tisfied *with* it.

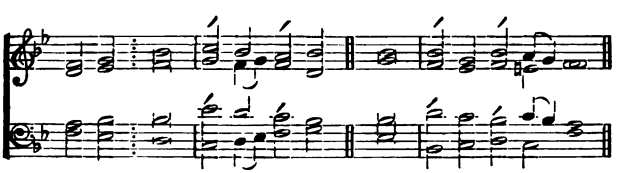

GLO-RY : be to the Father, | ánd to the *Són* : and | tó the Hó-ly Ghóst ;

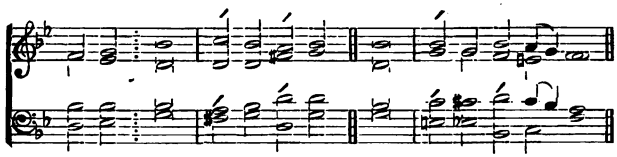

As IT : was in the beginning, is now, and | év-er shall be : world without | *énd.* *A*'-men.

Easter-Even.

EVENING PRAYER.

PSALM XXX. *Exaltabo te, Domine.*

TONE VIII. 1. A.

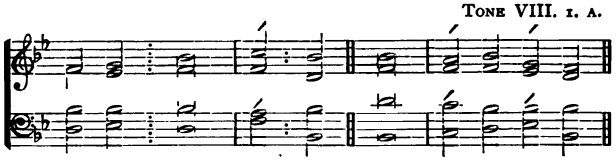

f I WILL : magnify Thee, O Lord, for Thou hast set me | úp : and not made my foes to | trí-umph ó-ver⁀me.

p 2 O Lord my God, I cried unto | Thée : and | Thóu hast héal ed⁀me.

3 Thou, Lord, hast brought my soul out of | héll : Thou hast kept my life from them that go | *dówn* tó the⁀pit.

f 4 Sing praises unto the Lord, O ye saints of | Hís : and give thanks unto Him for a remembrance | óf His hó-liness.

5 For His wrath endureth but the twinkling of an eye, and in His pleasure is | lífe : heaviness may endure for a night, but joy cometh | ín the mórn-ing.

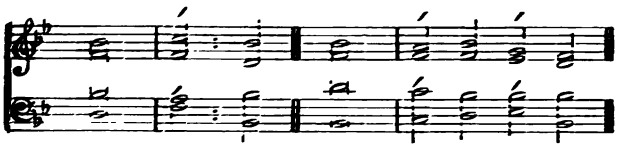

6 And in my prosperity I said, I shall never be re-móv-ed : Thou, Lord, of Thy goodness hast made my | *hill* só strong.

p 7 Thou didst turn Thy face | fróm me : and | I' was tróu-bled.

8 Then cried I unto Thee, O | Lórd : and gat me to my | Lórd right húm-bly.

9 What profit is there in my | blóod : when I go | *dówn* tó the pit?

10 Shall the dust give thanks unto | Thée : or shall it de- | *cláre* Thy' truth?

11 Hear, O Lord, and have mercy up- | ón me : Lord, be | Thóu my hélp-er.

mf 12 Thou hast turned my heaviness into | jóy : Thou hast put off my sackcloth, and girded | mé with glád-ness.

(FULL.) 13 Therefore shall every good man sing of Thy praise without | céas-ing : O my God, I will give thanks unto | Thée for év-er.

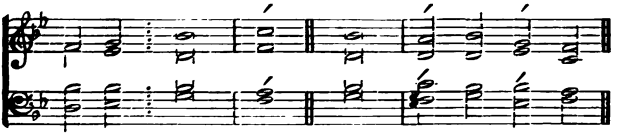

GLO-RY : be to the Father, and to the | Són : and | tó the Hó-ly Ghost;

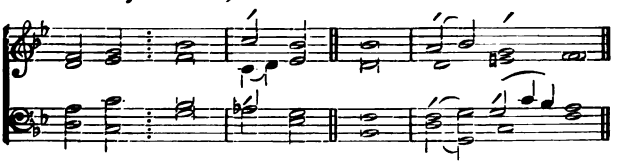

AS IT : was in the beginning, is now, and ever | shall be : wórld without | *énd.* *A'*-men.

PSALM XXXI. *In te, Domine, speravi.*

TONE III. 10.

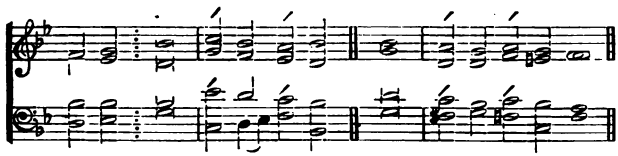

mf IN : Thee, O Lord, have I | pút my *trúst* : let me never be put to confusion, deliver me | ín Thy ríght-eous-ness.

p 2 Bow down Thine | éar to *mé* : make | háste to deliv-er me.

3 And be Thou my strong rock, and | hóuse of de‿*fénce* : that | Thóu mayest *sáve* me.

4 For Thou art my strong | róck, and‿my cás-tle : be Thou also my guide, and lead me | fór Thy *Náme's* sake.

5 Draw me out of the net, that they have laid | prív-ily fór me : for | *Thóu* árt my strength.

6 Into Thy hands I com- | ménd my spír-it : for Thou hast redeemed me, O | Lórd, Thou Gód of truth.

7 I have hated them that hold of super- | stí-tious ván ities : and my | trúst hath béen in the‿Lord.

mf 8 I will be glad, and re- | jóice in‿Thy mér-cy : for Thou hast considered my trouble, and hast known my | sóul in advér-si-ties.

9 Thou hast not shut me up into the | hánd of the‿én-emy : but hast set my | féet in a‿*lárge* room.

p 10 Have mercy upon me, O Lord, for | I' am in‿trou-ble : and mine eye is consumed for very heaviness; yea, my | sóul and‿my *bód*-y.

11 For my soul is waxen | óld with héav-iness : and my | yéars with *móurn*-ing.

12 My strength faileth me, because of | míne in-íquity : and my | bónes are‿con-*súm*-ed.

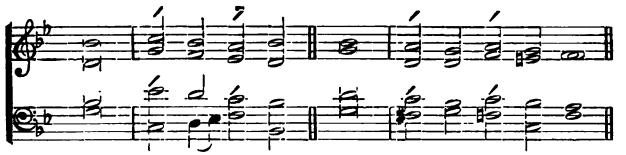

13 I become a reproof among all mine enemies, but especially a- | móng my néigh-bours : and they of mine acquaintance were afraid of me ; and they that did see me without conveyed them | *sélves fróm* me.

14 I am clean forgotten, as a dead man | óut of *mínd* : I am become like a | brók-en *vés* sel.

15 For I have heard the blasphemy | óf the múltitude : and fear is on every side, while they conspire together against me, and take their counsel to | táke a-wáy my life.

16 But my hope hath been in | Thée, O *Lórd* : I have said, | *Thóu* árt my God.

17 My time is in Thy hand ; deliver me from the | hánd of mine én-emies : and from | thém that pérsecute me.

18 Show Thy servant the | líght of Thy cóun-tenance : and save me | fór Thy mér-cy's sake.

19 Let me not be confounded, O Lord, for I have | cáll-ed upón Thee : let the ungodly be put to confusion, and be put to | sí-lence ín the grave.

20 Let the lying lips be | pút to sí-lence : which cruelly, disdainfully, and despitefully, speak a- | gaínst the *right*-eous.

mf 21 O how plentiful is Thy goodness, which Thou hast laid up for | thém that féar Thee : and that Thou hast prepared for them that put their trust in Thee, even be- | fóre the sóns of men !

p 22 Thou shalt hide them privily by Thine own presence from the pro- | vók-ing of áll men : Thou shalt keep them secretly in Thy tabernacle | fróm the strífe of tongues.

mf 23 Thanks | bé to the *Lórd* : for He hath showed me marvellous great kindness in a | *stróng cít*-y.

p 24 And when I made | háste, I *sáid* : I am cast out of the | síght of *Thíne* eyes.

25 Nevertheless, Thou heardest the | vóice of my *práyer* : when I | crí-ed ún-to Thee.

mf 26 O love the Lord, all | yé His *saints* : for the Lord preserveth them that are faithful, and plenteously rewardeth the | *próud dó*-er.

(FULL.) 27 Be strong, and He shall es- | táb-lish your *héart* : all ye that put your | *trúst* ín the Lord.

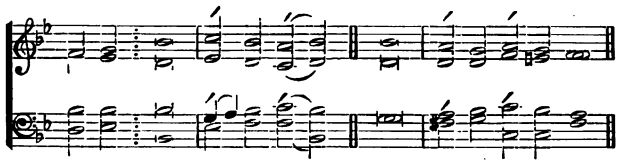

GLO-RY : be to the Father, | ánd to the *Són* : and | tó the Hó-ly Ghost;

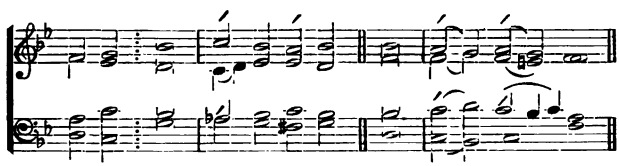

AS IT : was in the beginning, is now, and | év-er shall be : world without | *énd*. *A*'-men.

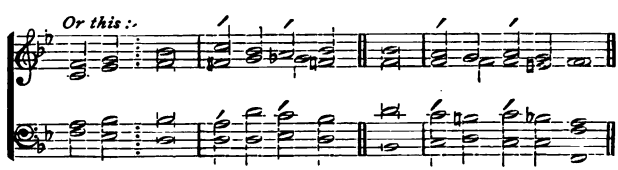

Easter-Day.

¶ *At Morning Prayer, instead of the Psalm,* O come, let us sing, etc., *these Anthems shall be sung or said.*

TONE V. 1. B.

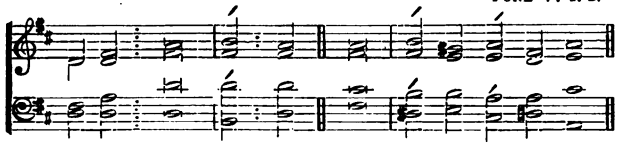

CHRIST OUR : Passover is sacrificed | fór us : therefore | lét us kéep the feast;

2 NOT WITH : the old leaven, nor with the leaven of malice and | wíck-edness : but with the unleavened bread of sin- | cér-i-ty and truth.

f 3 CHRIST BEING : raised from the dead dieth no | móre : death hath no more do- | mín-ion ó-ver Him.

p 4 FOR IN : that He died, He died unto sin | ónce : *f* but in that He liveth, He | lív-eth ún-to God.

p 5 LIKE-WISE : reckon ye also yourselves to be dead indeed unto | sín : *f* but alive unto God through | Jé-sus Chríst our Lord.

ff 6 CHRIST IS : risen from the | déad · and become the | fírst-fruits of thém that slept.

p 7 FOR : since by man came | déath : *f* by man came also the resur- | réc-tion óf the dead.

p 8 FOR : as in Adam | áll die : *f* even so in Christ shall | áll be máde a-live.

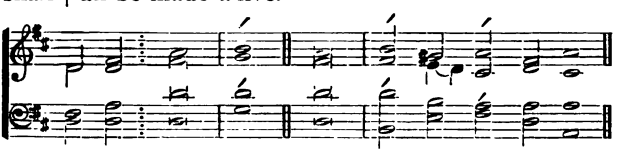

GLO-RY : be to the Father, and to the | Són : and | tó the Hó-ly Ghost;

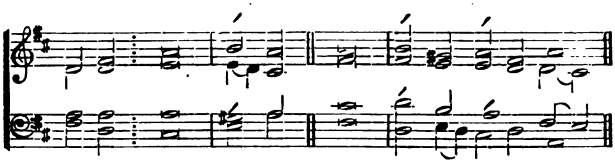

As IT : was in the beginning, is now, and ever | shall be : world without | *end.* *A'*-men.

Easter-Day.

MORNING PRAYER.

PSALM II. *Quare fremuerunt gentes?*

TONE X. (Paris.)

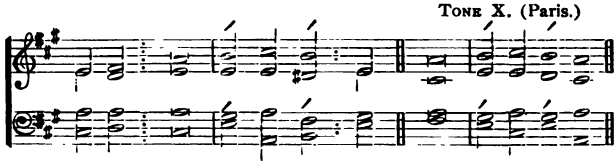

f WHY DO : the heathen so furiously | rage to-géth-er : and why do the people im- | á-gine a vain thing?

2 The kings of the earth stand up, and the rulers take | cóun-sel togéth-er : against the Lord, and a- | gáinst His Anoínt-ed.

3 Let us break their | bónds a-sún-der : and cast away their | *córds* fróm us.

ff 4 He that dwelleth in heaven shall | láugh them to scórn : the Lord shall have them | ín de-rí-sion.

5 Then shall He speak unto them | ín His wráth : and vex them in His | sóre dis-pléas-ure.

6 Yet have I | sét My Kíng : upon My holy | híll of Sí-on.

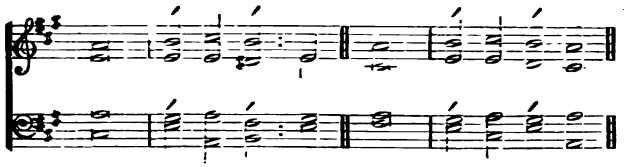

p 7 I will preach the law, whereof the Lord hath | *sáid* un-to ⌒me : *f* Thou art My Son, this day have | I' be-gót-ten ⌒Thee.

8 Desire of Me, and I shall give Thee the heathen for | Thíne in-hér-itance : and the utmost parts of the earth for | Thy' pos-sés-sion.

9 Thou shalt bruise them with a | ród of í ron : and break them in pieces like a | pót-ter's vés-sel.

mf 10 Be wise now therefore, | O' ye kíngs : be learned, ye that are | júdg-es óf the ⌒earth.

11 Serve the | Lórd in féar : and rejoice unto | Hím with rév-erence.

p 12 Kiss the Son, lest He be angry, and so ye perish from the | *right* way : if His wrath be kindled, yea but a little. Blessed are all they that | pút their trúst in ⌒Him.

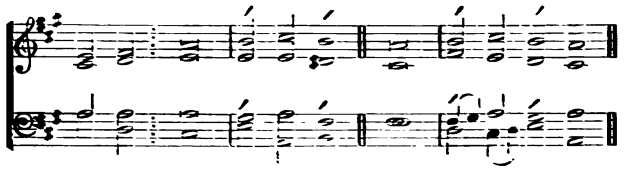

GLO-RY : be to the Father, | ánd to the ⌒Són : and | tó the Hó-ly ⌒Ghost;

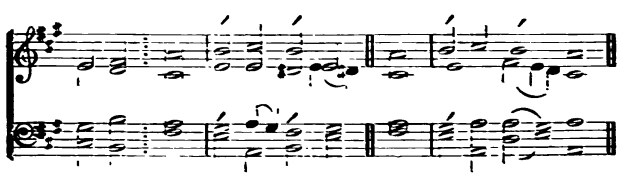

As IT : was in the beginning, is now, and | év-er shall be : world without | *énd.* *A'*-men.

PSALM LVII. *Miserere mei, Deus.*

TONUS REGIUS.

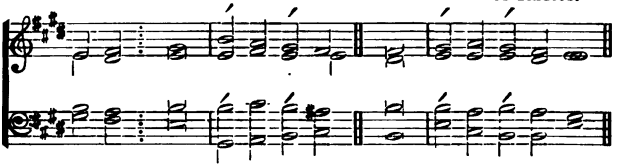

mf BE : merciful unto me, O God, be merciful unto me, for my soul | trúst-eth ⌒in *Thée* : and under the shadow of Thy wings shall be my refuge, until this tyranny | *bé* ó-ver-past.

2 I will call upon the | móst high *Gód* : even unto the God that shall perform the cause | whích I háve in hand.

3 He shall | sénd from héav-en : and save me from the reproof of | hím that ⌒would éat me up.

4 God shall send forth His | mér-cy ⌒and *trúth* : my soul is a- | *móng lí*-ons.

5 And I lie even among the children of men, that are | sét on *fíre* : whose teeth are spears and arrows, and their | tóngue a *sháry* sword.

(FULL.) *ff* 6 Set up Thyself, O God a- | bóve the héav-ens : and Thy glory a- | *bóve* áll the earth.

(CAN.) *mf* 7 They have laid a net for my feet, and pressed | dówn my *sóul* : they have digged a pit before me, and are fallen into the | mídst of ít them-selves.

f 8 My heart is fixed, O God, my | héart is fíx-ed : I will | síng, and *give* praise.

(FULL.) *ff* 9 Awake up, my glory ; awake, | lúte and *hárp* : I myself will a- | wáke right *éar*-ly.

(DEC.) *mf* 10 I will give thanks unto Thee, O Lord, a- | móng the péo-ple : and I will sing unto Thee a- | móng the *ná*-tions

f 11 For the greatness of Thy mercy reacheth | ún-to the ⌒héav-ens : and Thy | *trúth* ún to the ⌒clouds.

(FULL.) *ff* 12 Set up Thyself, O God, a- | bóve the héav-ens : and Thy glory a- | *bóve* áll the earth.

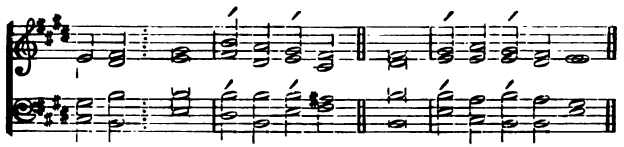

GLO-RY : be to the Father, | ánd to the⌒*Són* : and | tó the Hó-ly Ghóst ;

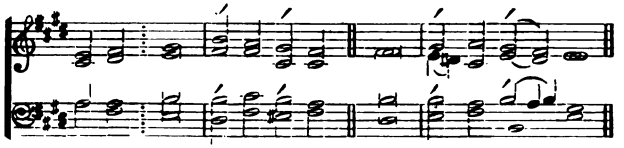

AS IT : was in the beginning, is now, and | év-er sháll be : world without | *énd.* *A*-men.

PSALM CXI. *Confitebor tibi.*

TONE VII. 1.

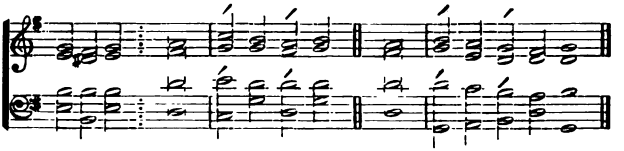

f I WILL GIVE : thanks unto the Lord with my | *whóle héart* : secretly among the faithful, and in the | cón-gre *gá*-tion

2 The works of the | Lórd are *gréat* : sought out of all them that have | pléas-ure *thére*-in.

3 His work is worthy to be praised, and | hád in hón-our : and His righteousness en- | dúr-eth for⌒*év*-er.

4 The merciful and gracious Lord hath so done His | már-vellous *wórks* : that they ought to be had | ín re-*mém*-brance.

mf 5 He hath given meat unto | thém that féar Him : He shall ever be mindful | óf His cóv-e-nant.

6 He hath showed His people the | pówer of His *wórks* : that He may give them the heritage | óf the *héa*-then.

7 The works of His hands are verity | *ánd* júdg-ment : all His com- | mánd-ments *áre* true.

8 They stand fast for | év-er and év-er : and are done in | trúth and é-qui-ty.

f 9 He sent redemption | ún-to His péo-ple : He hath commanded His covenant for ever ; holy and | rév-erend ís His Name.

mf 10 The fear of the Lord is the be- | gín-ning of wís-dom : a good understanding have all they that do thereafter ; the praise of it en- | dúr-eth for *év*-er.

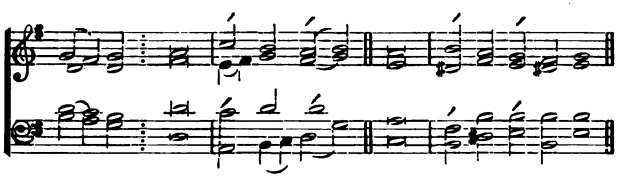

GLO-RY : be to the Father, | ánd to the *Són* : and | tó the Hó-ly Ghost ;

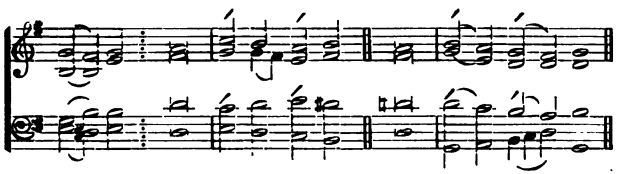

AS IT : was in the beginning, is now, and | év-er shall be : world without | *énd*. *A*'-men.

Easter-Day.

EVENING PRAYER.

Psalm CXIII. *Laudate, pueri.*

Tone V. (Rouen Mediation), 2.

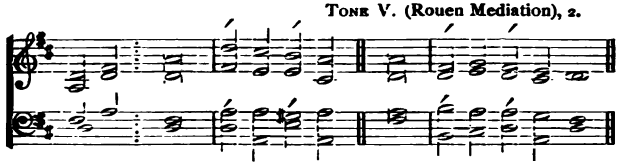

f PRAISE : — the | Lórd, ye sérv-ants : O praise the | *Náme* óf the Lord.

2 Blessed be the Náme of the⌒*Lórd* : from this time | fórth for év-er-more.

3 The Lord's | Náme is práis-ed : from the rising up of the sun unto the going | *dówn* óf the same.

4 The Lord is high a- | bóve all héa-then : and His glory a- | bóve the *héav*-ens.

mf 5 Who is like unto the Lord our God, that hath His | dwélling so *hígh* : and yet humbleth Himself to behold the things that | áre in héaven and earth?

6 He taketh up the simple | óut of the⌒*dúst* : and lifteth the | *póor* óut of the⌒mire.

7 That He may set him | wíth the prín-ces : even with the princes | óf His *péo*-ple.

8 He maketh the barren woman to | *kéep hóuse* : and to be a joyful | móth-er of⌒*chíl*-dren.

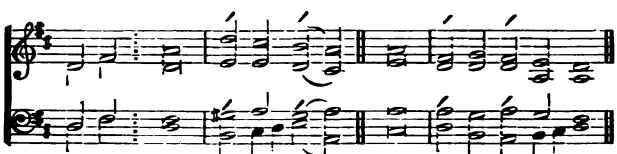

Glo-ry : be to the Father, | ánd to the⌒*Són* : and | tó the Hó-ly Ghost;

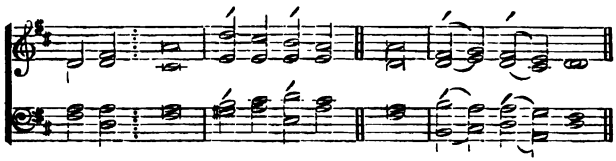

As IT : was in the beginning, is now, and | év-er shall be : world without | *end.* *A*'-men.

PSALM CXIV. *In exitu Israel.*

TONUS PEREGRINUS.

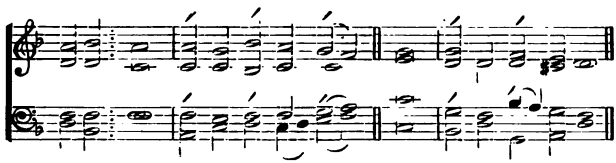

mf WHEN : Israel | *came* out of E'-gypt : and the house of Jacob from a- | mong the strange *peo*-ple,

2 Judah | was his sanc-tu-á-ry : and Israel | his do-*min*-ion.

3 The sea | *saw* that, and *fled* : Jor- | dán was driv-en back.

4 The | mount-ains skip-ped like *rams* : and the little | hills like *young* sheep.

p 5 What aileth thee, O thou | sea, that *thou* fled-dest : and thou Jordan, that | thou wast driv-en back?

6 Ye mountains, | that ye skipped like *rams* : and ye little | hills, like *young* sheep?

mf 7 Tremble, thou earth, at the | pres-ence of the *Lord* : at the presence of the | God of *Ja*-cob;

8 Who turned the hard rock | in-to a stand-ing wa-ter : and the flint-stone | in-to a spring-ing well.

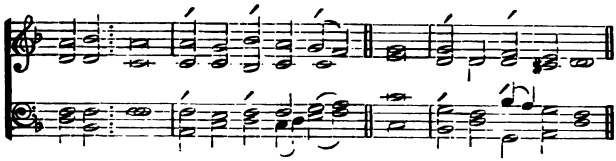

GLO-RY : be to the | Fá-ther, ánd to the^*Són* : and | tó the Hó-ly Ghost ;

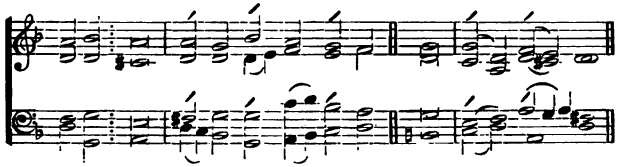

AS IT : was in the beginning, is | nów, and év-er sháll be : world without | *énd.* *A*'-men.

PSALM CXVIII. *Confitemini Domino.*

TONE V. (Rouen), 1 B.

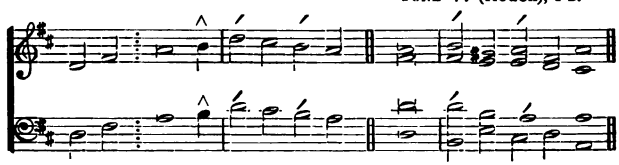

f O GIVE : thanks unto the Lord, fôr | Hé is grá-cious : because His mercy en- | dúr-eth^for *év*-er.

2 Let Israel now confess, thât | Hé is grá-cious : and that His mercy en- | dúr-eth for^*év*-er.

3 Let the house of Aa-rôn | nów con-*fêss* : that His mercy en- | dúr-eth for^*év* er.

4 Yea, let them now that fear thê | Lórd con-*fêss* : that His mercy en- | dúr-eth for^*év* er.

^ This note will be sung to all the words indicated by a caret (^).

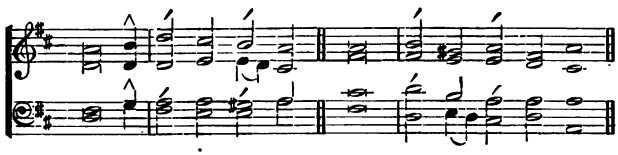

p 5 I called upon thê | Lórd in tróu-ble : and the Lord | *héard* mé at large.

6 The Lord ís | ón my *síde* : I will not fear what man | dó-eth ún-to me.

7 The Lord taketh my part with | thém that hélp me : therefore shall I see my desire up- | ón mine én-em-ies.

8 It is better tô | trúst in the⌒*Lórd* : than to put any | cón-fi-dénce in man.

9 It is better tô | trúst in the⌒*Lórd* : than to put any confi- | dénce in *prín*-ces.

10 All nations compassed mê | róund a-*bóut* : but in the Name of the Lord will | I′ de-*stróy* them.

11 They kept me in on every side, they kept me in, I say, ôn | év-ery *síde* : but in the Name of the Lord will | I′ de-*stróy* them.

12 They came about me like bees, and are extinct even as the fire â- | móng the *thórns* : for in the Name of the Lord | I′ will de-*stróy* them.

13 Thou hast thrust sore at me, thât | I′ might *fáll* : but the | Lórd was *my*′ help.

mf 14 The Lord is mŷ | stréngth, and⌒my *sóng* : and is become | my′ sal-*vá*-tion.

15 The voice of joy and health is in the dwell-îngs | óf the rîght-eous : the right hand of the Lord bringeth | míght-y thíngs to pass.

f 16 The right hand of the *Lôrd* | háth the⌒pre-émi-nence : the right hand of the Lord bringeth | míght-y thíngs to pass.

17 I shall nôt | díe, but *live* : and declare the | *wórks* óf the Lord.

18 The Lord hath chastened and côr- | réct-ed *mé* : but He hath not given me | ó-ver ún-to death.

f 19 Open me the gates ôf | rîght-eous-*néss* : that I may go into them, and give | *thánks* ún-to the⌒Lord.

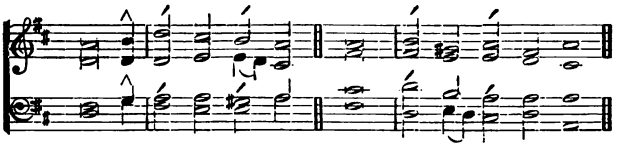

20 This is thê | gáte of the⌒*Lórd* : the righteous shall | én-ter in-to it.

21 I will thank Thee, fôr | Thóu hast héard me : and art become | my' sal-*vá*-tion.

22 The same stone which thê | búild-ers refús-ed : is become the head-stone | ín the *cór*-ner.

23 This is thê | *Lórd's* dó-ing : and it is | már-vellous ín our eyes.

(FULL.) 24 This is the day which thê | Lórd hath *máde* : we will re- | jóice and be⌒glád in it.

(CAN.) *mf* 25 Help mê | nów, O *Lórd* : O Lord, send us | nów pros-pér-i-ty.

f 26 Blessed be he that cometh in thê | Náme of the⌒*Lórd* : we have wished you good luck, ye that are of the | *hóuse* óf the Lord.

mf 27 God is the Lord who hâth | shówed us *light* : bind the sacrifice with cords, yea, even unto the | hórns of the⌒*ál*-tar.

f 28 Thou art my God, ând | I' will thánk Thee : Thou art my God, and | I' will *práise* Thee.

(FULL.) 29 O give thanks unto the Lord, fôr | Hé'is grá-cious : and His mercy en- | dúr-eth for⌒*év*-er.

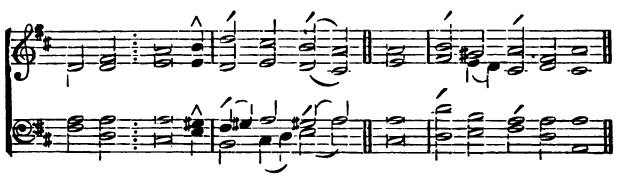

GLO-RY : be to the Fa-thêr, | ánd to the⌒*Són* : and | tó the Hó-ly Ghost;

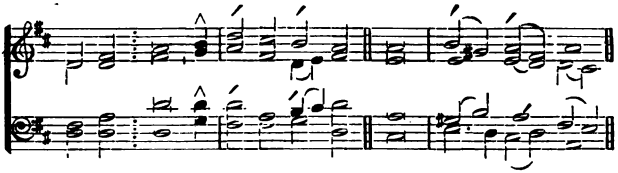

As IT : was in the beginning, is now, ând | év-er shâll be : world without | *énd.* *A'*-men.

Ascension-Day.

MORNING PRAYER.

PSALM VIII. *Domine, Dominus noster.*

TONUS REGIUS.

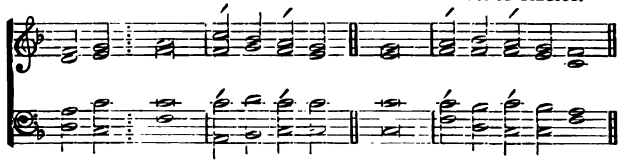

O : LORD, our Governor, how excellent is Thy Name in | áll the *wórld* : Thou that hast set Thy | glóry a-bóve the heavens!

2 Out of the mouth of very babes and sucklings hast Thou ordained strength, be- | cáuse of Thine énemies : that Thou mightest still the enemy, | ánd the a-*vén*-ger.

3 For I will consider Thy heavens, even the | wórks of Thy fíngers : the moon and the stars, which Thou | hást or-*dáin*-ed.

4 What is man, that Thou art | mínd-ful of *him* : and the son of man, | thát Thou vís-itest him?

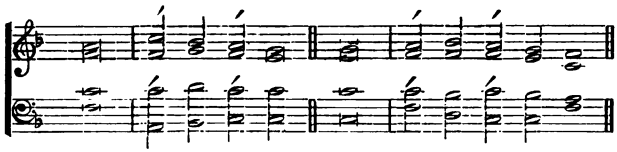

5 Thou madest him lower | thán the án-gels : to crown him with | gló-ry and ⁀*wór*-ship.

6 Thou makest him to have dominion of the | wórks of ⁀Thy *hánds* : and Thou hast put all things in sub- | jéc-tion únder his feet.

7 All | shéep and óx-en : yea, and the | *béasts* óf the field ;

8 The fowls of the air, and the fishes | óf the *séa* : and whatsoever walketh | thróugh the páths of the ⁀seas.

9 O | Lórd our Góv-ernor : how excellent is Thy | Náme in áll the world.

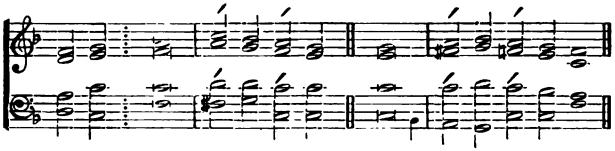

GLO-RY : be to the Father, | ánd to the ⁀*Són* : and | tó the Hó-ly Ghost ;

AS IT : was in the beginning, is now, and | év-er sháll be : world without | *énd*. *A*'-men.

PSALM XV. *Domine, quis habitabit.*

TONE V. (Bourges), 15.

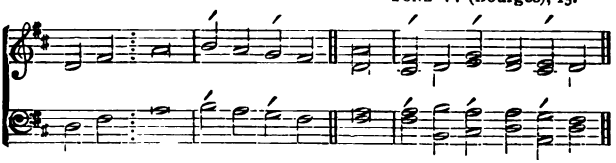

mf LORD, : who shall dwell in Thy | tá-ber-ná-cle : or who shall rest up- | ón Thy hóly *hill ?*

2 Even he that leadeth an | ún-corrupt *life* : and doeth the thing which is right, and speaketh the | *trúth* fróm his *héart.*

3 He that hath used no deceit in his tongue, nor done evil | tó his néigh-bour : and hath not | slán-dered *his* néigh-bour.

4 He that setteth not by himself, but is lowly in his | *ówn éyes* : and maketh much of | thém that féar the *Lórd.*

5 He that sweareth unto his neighbour, and disap- | póint-eth him *nót* : though it | wére to his *ówn* hín-drance.

6 He that hath not given his money up- | *ón* ú-sury : nor taken re- | wárd a-gáinst the ín-nocent.

(FULL.) 7 Whoso | dó-eth these *things* : shall | *néver fáll.*

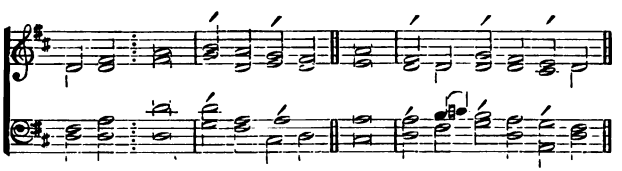

GLO-RY : be to the Father, | ánd to the *Són* : and | tó the Hó-ly *Ghóst;*

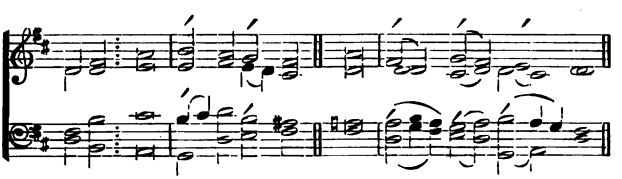

AS IT : was in the beginning, is now, and | év-er shall be : world with- | *óut énd. A'*-men.

PSALM XXI. *Domine, in virtute tua.*

TONE III. 2.

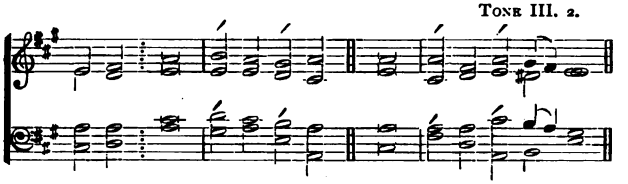

f THE : King shall rejoice in Thy | stréngth, O *Lórd* : exceeding glad shall he be of | Thy' sal-*vá*-tion.

2 Thou hast given him his | héart's de-*síre* : and hast not denied him the re- | *qúest* óf his lips.

mf 3 For Thou shalt prevent him with the | bléss-ings of⁀góod-ness : and shalt set a crown of pure | góld up-ón his head.

4 He asked life of Thee, and Thou gavest him a | *lóng life* : even for | év-er and⁀*év*-er.

5 His honour is great in | Thy' sal-vá-tion : glory and great worship shalt Thou | láy up *ón* him.

6 For Thou shalt give him ever- | lást-ing felí-city : and make him glad with the | jóy of⁀Thy cóun-te-nance.

7 And why? because the King putteth his | trúst in the⁀*Lórd* : and in the mercy of the most Highest he shall | nót mis-*cár*-ry.

f 8 All Thine enemies shall | féel Thy *hánd* : Thy right hand shall find out | thém that *háte* Thee.

9 Thou shalt make them like a fiery oven in | tíme of⁀Thy *wráth* : the Lord shall destroy them in His displeasure, and the | fíre shall con⁀*súme* them.

10 Their fruit shalt Thou root | óut of the⁀*éarth* : and their seed from a- | móng the chíl-dren of men.

11 For they intended | mís-chief agáinst Thee : and imagined such a device as they are not | á-ble tó per-form.

12 Therefore shalt Thou | pút them to⁀*flight* : and the strings of Thy bow shalt Thou make ready a- | gáinst the fáce of them.

ff 13 Be Thou exalted, Lord, in Thine | *ówn stréngth*: so will we | síng, and praíse Thy power.

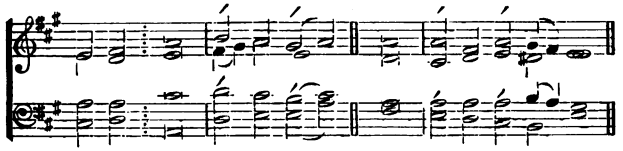

GLO-RY : be to the Father, | ánd to the *Són* : and | tó the Hó-ly Ghost;

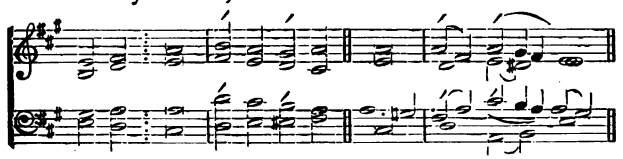

AS IT : was in the beginning, is now, and | év-er shall be : world without | *énd*. *A*'-men.

Ascension-Day.

EVENING PRAYER.

PSALM XXIV. *Domini est terra.*

TONE VII. 1.

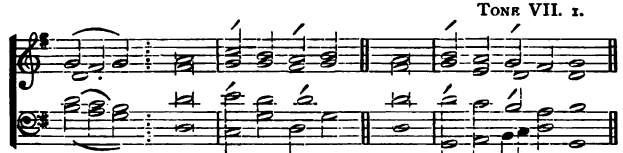

f THE : earth is the Lord's and all that | théreín *ís* : the compass of the world, and | théy that dwéll there-in.

2 For He has founded it up- | ón the *séas* : and prepared | ít up-ón the floods.

p 3 Who shall ascend into the | híll of the *Lórd* : or who shall rise up | ín His hó-ly place?

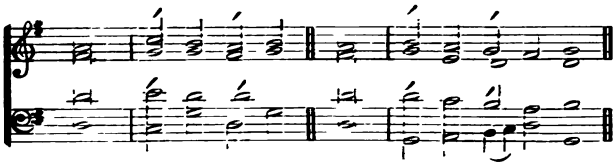

mf 4 Even he that hath clean hands, and a | *púre héart* : and that hath not lift up his mind unto vanity, nor sworn to de- | céive his *néigh*-bour.

5 He shall receive the blessing | fróm the *Lórd* : and righteousness from the God of | hís sal-*vá*-tion.

6 This is the generation of | thém that séek him : even of them that seek thy | fáce, O *Já*-cob.

(FULL.) 7 Lift up your heads, O ye gates, and be ye lift up, ye ever- | lást-ing *dóors* : and the King of | gló-ry shall ⌒*cóme* in.

(DEC.) *mf* 8 Who is the | Kíng of gló-ry : (CAN.) *f* it is the Lord strong and mighty, even the Lord | míght-y in ⌒*bát*-tle.

(FULL.) 9 Lift up your heads, O ye gates, and be ye lift up, ye ever- | lást-ing *dóors* : and the King of | gló-ry shall ⌒*cóme* in.

(DEC.) *mf* 10 Who is the | Kíng of gló-ry : (CAN.) *f* even the Lord of hosts, He is the | King of *gló*-ry.

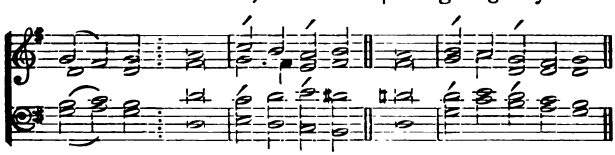

GLO-RY : be to the Father, | ánd to the ⌒*Són* : and | tó the Hó-ly Ghost;

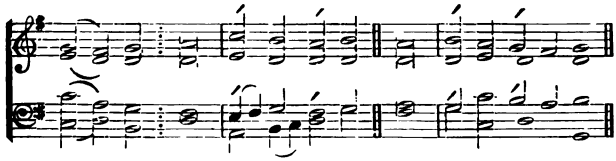

AS IT : was in the beginning, is now, and | év-er shall be : world without | *énd*. *A*'-men.

PSALM XLVII. *Omnes gentes, plaudite.*

TONE V. 1. A.

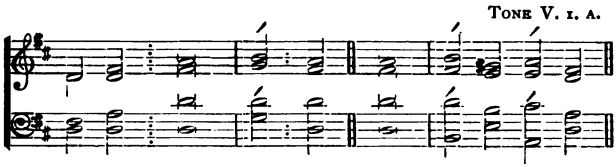

f O CLAP : your hands together, all ye | peó-ple: O sing unto God with the | vóice of mél-ody.

2 For the Lord is high, and to be | féar-ed : He is the great King upon | áll the *éarth.*

mf 3 He shall subdue the people | ún der‿us : and the nations | ún-der‿our *féet.*

4 He shall choose out an heritage | fór us : even the worship of Jacob, | whóm He lóv-ed.

f 5 God is gone up with a merry | noíse : and the Lord with the | sóund of the‿*trúmp.*

6 O sing praises, sing praises unto our | Gód : O sing praises, sing praises | ún-to‿our *King.*

7 For God is the King of all the | eárth : sing ye praises with | ún-der-stánd-ing.

8 God reigneth over the | héa-then : God sitteth upon His | hó-ly *séat.*

9 The princes of the people are joined unto the people of the God of | A'-braham : for God, which is very high exalted, doth defend the earth, as it | wére with a‿*shield.*

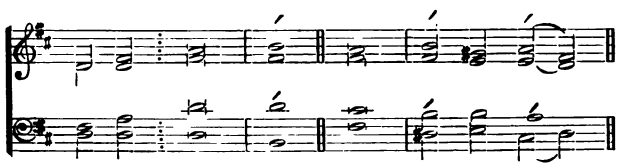

GLO-RY : be to the Father, and to the | Són : and to the | Hó-ly *Ghóst;*

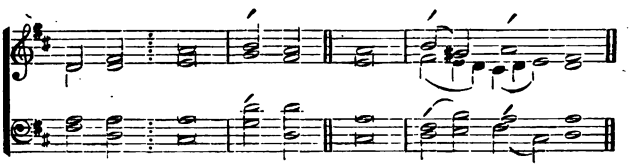

As IT : was in the beginning, is now and ever | shall be : world without | *énd.* *A'*-men.

PSALM CVIII. *Paratum cor méum.*

TONE V. (Rouen), 1. B.

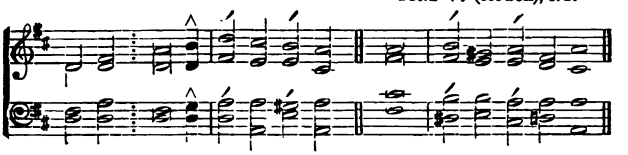

f O : GOD, my heart is ready, mŷ | héart is réad-y : I will sing and give praise with the best | mém-ber thát I have.

2 Awake, thôu | lúte, and *hárp* : I myself will a- | wáke right *éar*-ly.

3 I will give thanks unto Thee, O Lord, â- | móng the péo-ple : I will sing praises unto Thee a- | móng the *ná*-tions.

p 4 For Thy mercy is great-êr | thán the héav-ens : and Thy truth | réach-eth ún-to the⌒clouds.

(FULL.) 5 Set up Thyself, O God, â- | bóve the héav-ens : and Thy glory a- | *bóve* áll the earth.

(DEC.) 6 That Thy belov-êd | máy be delív-ered : let Thy right hand save them, and | *héar Thôu* me.

mf 7 God hath spok-ên | ín His hó-liness : I will rejoice therefore, and divide Sichem, and mete out the | vál-ley of⌒*Súc*-coth.

8 Gilead is mine, and Mâ- | nás-ses is⌒*míne* : Ephraim also is the | stréngth of *my'* head.

∧ This note will be sung to all the words indicated by a caret (∧).

9 Judah is my law-giver, Mo-âb | ís my wásh-pot : over Edom will I cast out my shoe; upon Philistia | wíll I *trí*-umph.

p 10 Who will lead me into thê | *stròng* cit-y : and who will bring me | ín-to *E'*-dom?

11 Hast not Thou for-sak-ên | ús, O *Gód* : and wilt not Thou, O God, go | fórth with *óur* hosts?

12 O help us â- | gaínst the én-emy : for | vaín is the⌒hélp of man.

mf 13 Through God we shall dô | *gréat ácts* : and it is He that shall tread | dówn our én-e-mies.

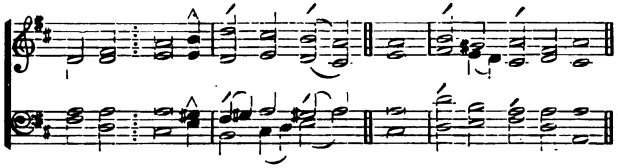

GLO-RY : be to the Fathêr, | ánd to the⌒*Són* : and | tó the Hó-ly Ghost;

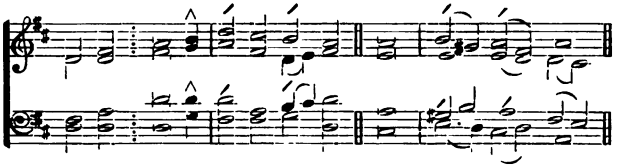

AS IT : was in the beginning, is now, ând | év-er shâll be : world without | *énd*. *A'*-men.

Whitsun-Day.

MORNING PRAYER.

Psalm XLVIII. *Magnus Dominus.*

Tone VIII. 1.

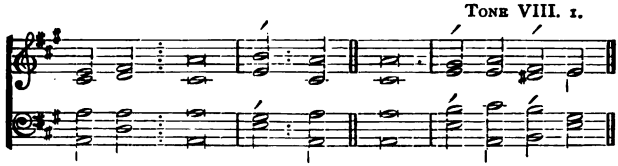

f GREAT IS : the Lord, and highly to be | práis-ed : in the city of our God, even upon His | hó-ly *hill.*

mf 2 The hill of Sion is a fair place, and the joy of the | whóle earth : upon the north-side lieth the city of the great King; God is well known in her palaces as a | *súre* réf-uge.

3 For lo, the kings of the | éarth : are gathered, and gone | by' to-géth er.

4 They marvelled to see such | thíngs : they were astonished, and | súd-denly cást down.

p 5 Fear came there upon them, and | sór-row : as upon a woman | ín her trá-vail.

6 Thou shalt break the ships of the | séa : thróugh the | *east-wind.*

7 Like as we have heard, so have we seen in the city of the Lord of hosts, in the city of our | Gód : God upholdeth the | sáme for év-er.

mf 8 We wait for Thy loving-kindness, O | Gód : in the | mídst of Thy tém-ple.

9 O God, according to Thy Name, so is Thy praise unto the world's | énd : Thy right hand is | fúll of ríght-eousness.

f 10 Let the mount Sion rejoice, and the daughter of Judah be | glád : be- | cáuse of Thy júdg-ments.

11 Walk about Sion, and go round a- | bóut her : and tell the | tówers there-*óf.*

12 Mark well her bulwarks, set up her | hóus-es : that ye may tell | thém that come áft-er.

13 For this God is our God for ever and | év-er : He shall be our guide | ún-to *déath.*

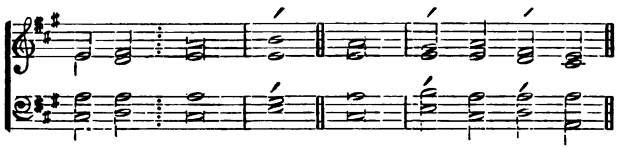

GLO-RY : be to the Father, and to the | Són : and | tó the Hó-ly Ghost ;

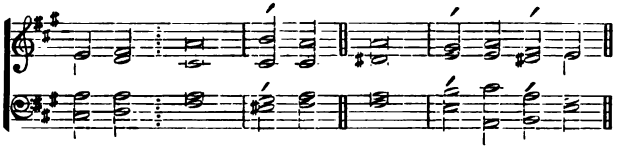

AS IT : was in the beginning, is now, and | év-er shall be : world without | *énd.* A'-men.

PSALM LXVIII. *Exurgat Deus.*

TONE VIII. 2.

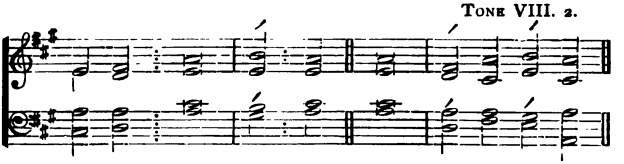

f LET : God arise, and let His enemies be | scáttered : let them also that hate Him | flée befóre Him.

mf 2 Like as the smoke vanisheth, so shalt Thou drive them a- | wáy : and like as wax melteth at the fire, so let the ungodly perish at the | prés-ence of *Gód.*

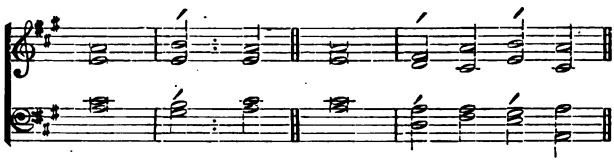

3 But let the righteous be glad and rejoice before | Gód : let them also be | mér-ry and‿jóy-ful.

f 4 O sing unto God, and sing praises unto His | Náme : magnify Him that rideth upon the heavens, as it were upon an horse : praise Him in His Name JAH, and re- | jóice be-fóre Him.

5 He is a Father of the fatherless, and defendeth the cause of the | wíd-ows : even God in His holy | hábi-tá-tion.

6 He is the God that maketh man to be of one mind in an house, and bringeth the prisoners out of cap- | tív ity : but letteth the runagates con- | tínue in scárceness.

7 O God, when Thou wentest forth before the | péople : when Thou wentest | thróugh the wíl-derness,

8 The earth shook, and the heavens dropped at the presence of | Gód : even as Sinai also was moved at the presence of God, who is the | Gód of Is'-rael.

mf 9 Thou, O God, sentest a gracious rain upon Thine in- | hér-itance : and refreshedst it | whén it‿ was wéa-ry.

10 Thy congregation shall dwell there- | ín : for Thou, O God, hast of Thy goodness pre- | pár-ed fór the‿poor.

f 11 The Lord gave the | wórd : great was the company | óf the préach-ers.

12 Kings with their armies did flee, and were dis- | cómfited : and they of the household di- | víded the *spóil.*

mf 13 Though ye have lain among the pots, yet shall ye be as the wings of a | dóve : that is covered with silver wings, and her | féathers like *góld.*

14 When the Almighty scattered kings for | théir sake : then were they as white as | snów in Sál-mon.

15 As the hill of Basan, so is | Gód's hill : even an high hill, as the | híll of Bá-san.

16 Why hop ye so, ye high hills? this is God's hill, in the which it pleaseth Him to | dwéll : yea, the Lord will abide in | ít for év-er.

f 17 The chariots of God are twenty thousand, even thousands of | án-gels : and the Lord is among them as in the holy | pláce of Sí-nai.

18 Thou art gone up on high, Thou hast led captivity captive, and received gifts for | mén : yea, even for Thine enemies, that the Lord God might | dwéll a-móng them.

19 Praised be the Lord | dái-ly : even the God Who helpeth us, and poureth His bene- | fíts up-ón us.

20 He is our God, even the God of whom cometh sal- | vá-tion : God is the Lord, by | whóm we escápe death.

mf 21 God shall wound the head of His | én-emies : and the hairy scalp of such a one as goeth on | stíll in⁀his wíck-edness.

22 The Lord hath said, I will bring My people again, as I did from | Bá-san : Mine own will I bring again, as I did sometime from the | déep of the⁀*séa*.

23 That thy foot may be dipped in the blood of thine | én-emies : and that the tongue of thy dogs may be | *réd* thróugh the⁀same.

24 It is well seen, O God, how Thou | gó-est : how Thou, my God and King, goest in the | sánc-tu-á-ry.

25 The singers go before, the minstrels follow | áf-ter : in the midst are the damsels playing | wíth the tím-brels.

f 26 Give thanks, O Israel, unto God the Lord in the congre- | gá-tions : from the | *gróund* óf the⁀heart.

mf 27 There is little Benjamin their ruler, and the princes of Judah their | cóun-sel : the princes of Zabulon, and the | prín-ces of⁀Néph-thali.

28 Thy God hath set forth strength | fór thee : stablish the thing, O God, that | Thóu hast wróught in⁀us,

29 For Thy temple's sake at Je- | rú-salem : so shall kings bring | pré-sents ún-to⁀Thee.

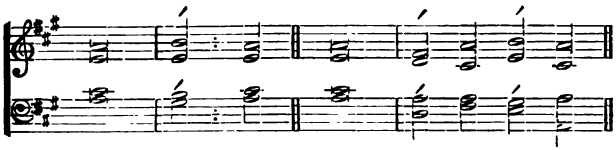

30 When the company of the spear-men, and multitude of the mighty are scattered abroad among the beasts of the people, so that they humbly bring pieces of | síl-ver : and when he hath scattered the people | thát de-líght in⁀war ;

31 Then shall the princes come out of | E'-gypt : the Morians' land shall soon stretch out her | *hánds* ún-to⁀ God.

f 32 Sing unto God, O ye kingdoms of the | éarth : O sing praises | ún-to the⁀*Lórd ;*

33 Who sitteth in the heavens over all from the be- | gín-ning : lo, He doth send out His voice, yea, and | thát a míght-y⁀voice.

34 Ascribe ye the power to God over | Is'-rael : His worship, and | stréngth is ín the⁀clouds.

35 O God, wonderful art Thou in Thy holy | plác-es : even the God of Israel ; He will give strength and power unto His people. | Bléss ed⁀be *Gód.*

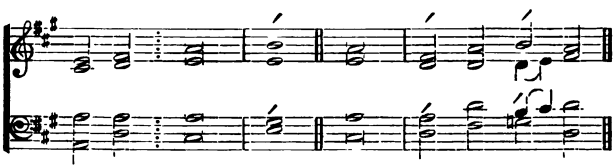

Glo-ry : be to the Father, and to the | Són : and | tó the Hó-ly⁀Ghóst ;

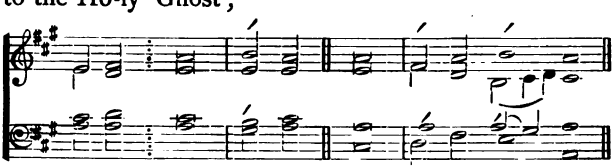

As it : was in the beginning, is now, and ever | sháll be : wórld without | *énd.* *A'*-men.

Whitsun-Day.

EVENING PRAYER.

PSALM CIV. *Benedic, anima mea.*

TONE III. 2.

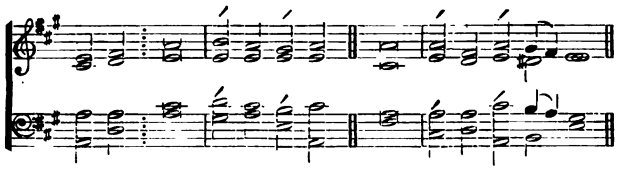

f PRAISE : the Lord, | O' my *sóul* : O Lord my God, Thou art become exceeding glorious; Thou art clothed with | má-jesty and ⁀*hón*-our.

2 Thou deckest Thyself with light as it | wére with a⁀gárment : and spreadest out the heavens | líke a *cúr*-tain.

3 Who layeth the beams of His chambers | ín the wá-ters : and maketh the clouds His chariot, and walk-eth upon the | *wíngs* óf the wind.

mf 4 He maketh His | án-gels spír-its : and His | mín-isters a⁀flám-ing fire.

5 He laid the foundations | óf the *éarth* : that it never should | móve at án-y time.

6 Thou coveredst it with the deep like as | wíth a gár-ment : the waters | *stánd* ín the hills.

7 At Thy re- | búke they *flée* : at the voice of Thy | thún-der they⁀áre a-fraid.

8 They go up as high as the hills, and down to the | vál-leys be-*néath* : even unto the place which Thou hast ap- | póint-ed *fór* them.

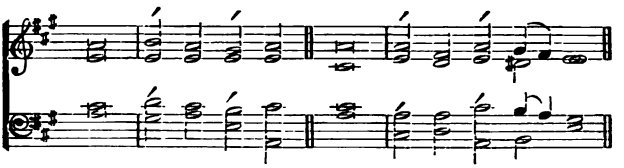

9 Thou hast set them their bounds which they | shall not *pass* : neither turn a- | gain to cov-er the earth.

p 10 He sendeth the springs | in-to the rív-ers : which | run a-mong the hills.

11 All beasts of the field | drink there-*of* : and the wild | ass-es quench their thirst.

12 Beside them shall the fowls of the air have their | hab-i-ta-tion : and sing a- | mong the *branch*-es.

13 He watereth the hills | from a-*bove* : the earth is filled with the | fruit of *Thy* works.

14 He bringeth forth grass | for the cat-tle : and green herb | for the serv-ice of man;

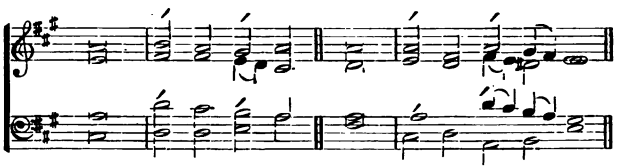

15 That He may bring food out of the earth, and wine that maketh glad the | heart of *man* : and oil to make him a cheerful countenance, and bread to | strength-en *man's* heart.

mf 16 The trees of the Lord also are | full of *sap* : even the cedars of Libanus which | He hath *plant*-ed;

17 Wherein the birds | make their *nests* : and the fir-trees are a | dwell-ing for the stork.

18 The high hills are a refuge | for the wild *goats* : and so are the stony rocks | for the *co*-nies.

p 19 He appointed the moon for | cer-tain sea-sons : and the sun | knoweth his go-ing down.

20 Thou makest darkness that it | may be *night* : wherein all the | beasts of the forest do move.

21 The lions roaring | aft-er their *prey* : do | seek their meat from God.

mf 22 The sun ariseth, and they get them a- | wáy to-géth-er : and lay them | *dówn* ín their dens.

23 Man goeth forth to his work, | ánd to⁀his lá-bour : un- | tíl the *éven*-ing.

(FULL.) *f* 24 O Lord, how manifold | áre Thy *wórks* : in wisdom hast Thou máde them all ; the earth is | fúll of⁀Thy *rích*-es.

(CAN.) *mf* 25 So is the great and | wíde sea ál-so : wherein are things creeping innumerable, both | smáll and *gréat* beasts.

26 There go the ships, and there is | thát Le-ví-athan : whom Thou hast made to take his | pás-time *thére*-in.

27 These wait | áll upon *Thée* : that Thou mayest give them meat in | *dúe séa*-son.

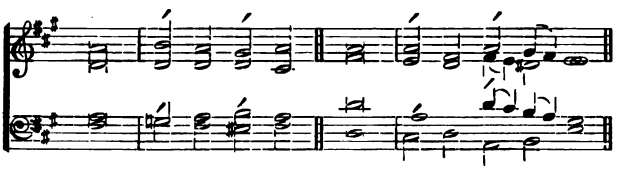

28 When Thou givest it them | *thém* gáth-er⁀it : and when Thou openest Thy hand | thém are fílled with good.

p 29 When Thou hidest Thy face | thém are tróubled : when Thou takest away their breath they die, and are turned a- | *gáin* tó their dust.

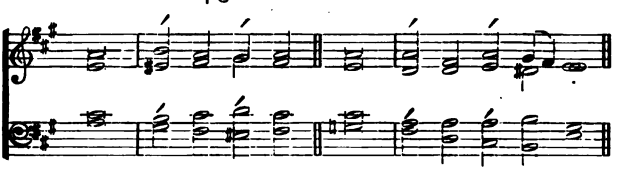

f 30 When Thou lettest Thy breath go forth | thém shall be⁀*máde* : and Thou shalt renew the | *fáce* óf the earth.

(FULL.) *ff* 31 The glorious Majesty of the Lord shall en- | dúre for év-er : the Lord shall re- | *jóice* ín His works.

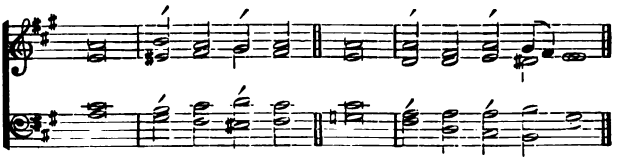

(DEC.) *p* 32 The earth shall tremble at the | lóok of *Him* : if He do but touch the | *hills*, théy shall smoke.

f 33 I will sing unto the Lord as | lóng as I *líve* : I will praise my God while I | háve my *bé*-ing.

34 And so shall my | *wórds* pléase Him : my joy shall | *bé* ín the Lord.

35 As for sinners, they shall be consumed out of the earth, and the ungodly shall | cóme to an *énd* : praise thou the Lord, O my | *sóul*, práise the Lord.

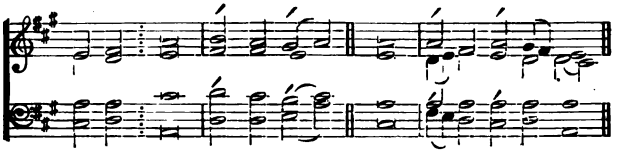

GLO-RY : be to the Father, | ánd to the *Són* : and | tó the Hó-ly Ghost;

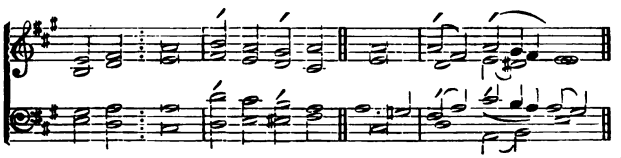

AS IT : was in the beginning, is now, and | év-er shall be : world without | *énd*. *A*'-men.

PSALM CXLV. *Exaltabo te, Deus.*

ROMAN CHANT.

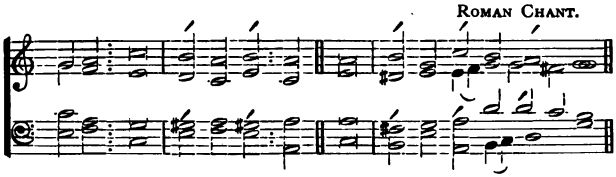

f I WILL : magnify Thee, O | Gód, my Kíng : and I will praise Thy | Náme for év-er and ⁀év-er.

2 Every day will I give | thánks un-to⁀Thée : and praise Thy | Náme for év-er and ⁀év-er.

(FULL.) 3 Great is the Lord, and marvellous, worthy | tó be práis-ed : there is no | énd of *His* gréat-ness.

(DEC.) *f* 4 One generation shall praise Thy works | ún-to an⁀óth-er : and de- | *cláre Thy'* pów-er.

5 As for me, I will be talking of | *Thy'* wór-ship : Thy glory, Thy | praíse, and wón-drous *wórks;*

6 So that men shall speak of the might of Thy | már-vellous ácts : and it will also | téll of *Thy'* gréat-ness.

7 The memorial of Thine abundant kindness | sháll be shów-ed : and men shall | síng of *Thy'* ríght-eous⁀ness.

p 8 The Lord is gracious, and | mér-ci-ful : long-suffering, | ánd of *gréat* góod-ness.

9 The Lord is loving unto | év-ery mán : and His mercy is | ó-ver áll His *wórks.*

f 10 All Thy works praise | Thée, O Lórd : and Thy | sáints give *thánks* ún-to⁀Thee.

11 They show the glory | óf Thy kíng-dom : and | tálk of *Thy'* pów-er ;

12 That Thy power, Thy glory, and mightiness | óf Thy kíng-dom : might be | *knówn* ún-to *mén.*

13 Thy kingdom is an ever- | lást-ing kíng-dom : and Thy dominion en- | dúr-eth throughóut all á-ges.

p 14 The Lord upholdeth all | súch as fáll : and lifteth | úp all thóse that áre down.

15 The eyes of all wait upon | Thée, O Lórd : and Thou givest them their | méat in *dúe* séa-son.

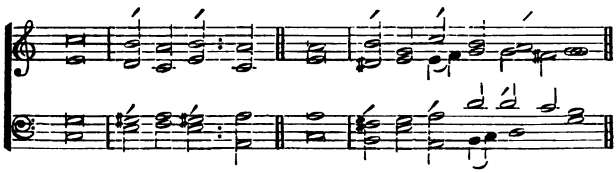

16 Thou openest | *Thine* hánd : and fillest all things | lív-ing *with* plént-eousness.

mf 17 The Lord is righteous in | áll His wáys : and | hó-ly in áll His *wórks*.

18 The Lord is nigh unto all them that | cáll up-on Hím : yea, all such as | cáll up-ón Him fáith-fully.

19 He will fulfil the desire of | thém that féar Him : He also will hear their | *cry* and will hélp them.

20 The Lord preserveth all | thém that lóve Him : but scattereth a- | *bróad* áll the un-gód-ly.

21 My mouth shall speak the | práise of the Lórd : and let all flesh give thanks unto His holy | Náme for év-er and év-er.

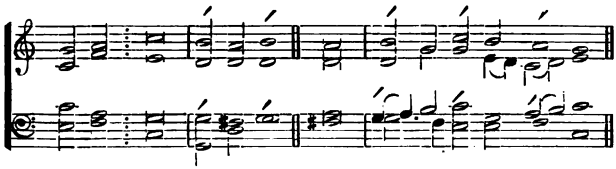

GLO-RY : be to the Father, | ánd to the Són : and | tó the Hó-ly *Ghóst;*

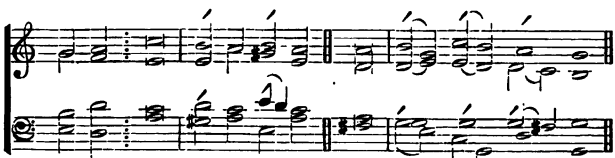

AS IT : was in the beginning, is now, and | év-er shall be : world with- | *out énd.* *A'*-men.

Trinity-Sunday.

MORNING PRAYER.

Psalm XXIX. *Afferte Domino.*

Tone V. (Rouen), 1 B.

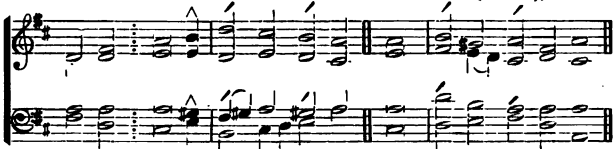

f BRING : unto the Lord, O ye mighty, bring young *râms* | ún-to the^*Lórd* : ascribe unto the Lord | wór-ship *ánd* strength.

2 Give the Lord the honour *dûe* | ún-to^His *Náme* : worship the Lord with | hó-ly *wór*-ship.

3 It is the Lord, that côm- | mánd-eth the^wá-ters : it is the glorious God, that | mák-eth the *thún*-der.

4 It is the Lord, that ruleth the sea ; the voice of the Lord is mighty în | ó-per-á-tion : the voice of the | Lórd is a^gló-rious voice.

mf 5 The voice of the Lord breaketh thê | cé-dar-*trées* : yea, the Lord breaketh the | cé-dars of^Lí-ba-nus.

6 He maketh them also tô | skíp like a^*cálf* : Libanus also, and Sirion, like a | *yóung* ú-ni-corn.

7 The voice of the Lord divideth the flames of fire ; the voice of the Lord shaketh thê | wíl-der-*néss* : yea, the Lord shaketh the wilder- | néss of *Cá*-des.

8 The voice of the Lord maketh the hinds to bring forth young, and discovereth thê | *thick* búsh-es : in His temple doth every man | spéak of^His *hón*-or.

9 The Lord sitteth above thê | wá-ter-*flóod* : and the Lord remaineth a | Kíng for *év*-er.

(Full.) 10 The Lord shall give *strêngth* | ún-to^His péo-ple : (*p*) the Lord shall give His people the | *blêss*-íng of peace.

^ This note will be sung to all the words indicated by a caret (^).

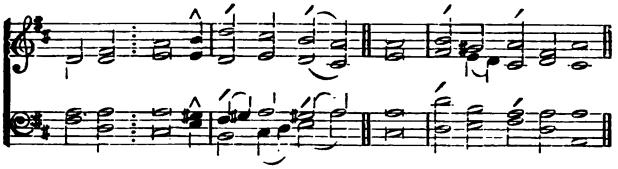

GLO-RY : be to the Fathêr, | ánd to the *Són* : and | tó the Hó-ly Ghost;

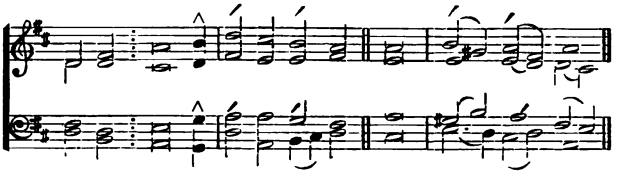

AS IT : was in the beginning, is now, ând | év-er shâll be : world without | *énd.* *A*-men.

PSALM XXXIII. *Exultate, justi.*

TONE V. 4.

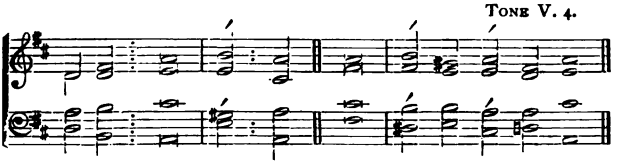

f RE : JOICE in the Lord, O ye | ríght-eous : for it becometh well the | júst to be *thánk*-ful.

2 Praise the Lord with | hárp : sing praises unto Him with the lute, and | ín-strument óf ten strings.

3 Sing unto the Lord a new | sóng : sing praises lustily unto Him with a | *góod cóur*-age.

p 4 For the word of the Lord is | trúe : and all His | wórks are *fáith*-ful.

5 He loveth righteousness and | júdg-ment : the earth is full of the | góod-ness óf the Lord.

mf 6 By the word of the Lord were the heavens | máde : and all the hosts of them by the | bréath of *His* mouth.

7 He gathereth the waters of the sea together, as it were upon an | héap : and layeth up the deep, as | ín a tréas-ure-house.

p 8 Let all the earth fear the | Lórd : stand in awe of Him, all | yé that dwéll in the⁀world.

mf 9 For He spake, and it was | dóne : He commanded, | ánd it *stóod* fast.

p 10 The Lord bringeth the counsel of the heathen to | nóught : and maketh the devices of the people to be of none effect, and casteth out the | cóun-sels of⁀ *prín*-ces.

11 The counsel of the Lord shall endure for | év-er : and the thoughts of his heart from generation to | gén-er-*á*-tion.

f 12 Blessed are the people, whose God is the Lord Je- | hó-vah : and blessed are the folk, that He hath chosen to Him to be | His in-hér-it-ance.

mf 13 The Lord looked down from heaven, and beheld all the children of | mén : from the habitation of His dwelling He considereth all them that | *dwéll* on the earth.

14 He fashioneth all the | héarts of⁀them : and understandeth | *áll théir* works.

15 There is no king that can be saved by the multitude of an | hóst : neither is any mighty man de- | lívered by' much strength.

16 A horse is counted but a vain thing to save a | mán : neither shall he deliver any man | by' his *gréat* strength.

p 17 Behold, the eye of the Lord is upon them that | féar Him : and upon them that put their | trúst in⁀His *mér*-cy;

18 To deliver their soul from | déath : and to feed them | ín the time of dearth.

19 Our soul hath patiently tarried for the | Lórd : for He is our | *hélp*, ánd our shield.

mf 20 For our hearts shall rejoice in | Hím : because we have hoped | ín His hó-ly Name.

p 21 Let Thy merciful kindness, O Lord, be up- | ón us : like as we do | pút our trúst in Thee.

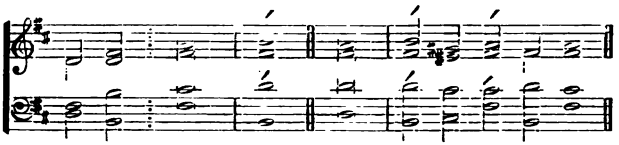

GLO-RY : be to the Father, and to the | Són : and | tó the Hó-ly Ghost;

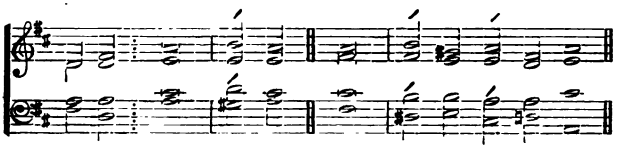

AS IT : was in the beginning, is now, and ever | shall be : world without | *énd.* *A*'-men.

Trinity-Sunday.

EVENING PRAYER.

PSALM XCIII. *Dominus regnavit.*

TONE V. 2. A.

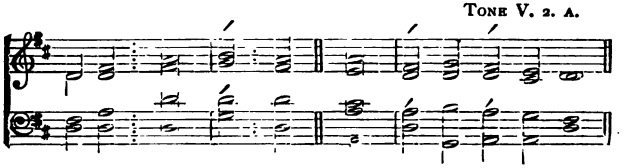

f THE : Lord is King, and hath put on glorious ap- | pár-el : the Lord hath put on His apparel, and | gírd-ed ⁀Him-sélf with strength.

2 He hath made the round world so | súre : that it | cán-not be⁀*móv*-ed.

mf 3 Ever since the world began hath Thy seat been pre- | pár-ed : Thou art from | év-er-*lást*-ing.

f 4 The floods are risen, O Lord, the floods have lift up their | vóice : the floods | *líft* úp their waves.

5 The waves of the sea are mighty, and rage | hór-ribly : but yet the Lord, who dwelleth on | hígh, is *might* ier.

mf 6 Thy testimonies, O Lord, are very | súre : holiness becometh Thine | hóuse for *év*-er.

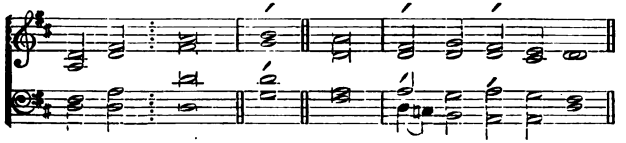

GLO-RY : be to the Fa-ther, and to the | Són : and | tó the Hó-ly Ghost ;

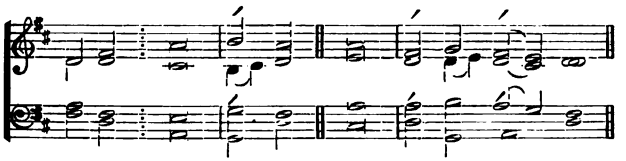

AS IT : was in the beginning, is- now, and ever | sháll be : world without | *énd.* *A'*-men.

PSALM XCVII. *Dominus regnavit.*

TONE VIII. (Rouen), 2.

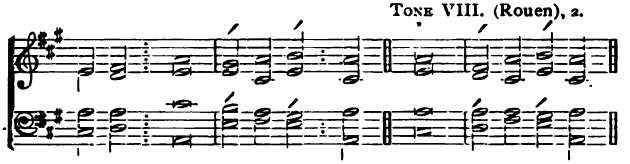

f THE : Lord is King, the earth may be | glád there-óf : yea, the multitude of the isles | máy be glád thereof.

2 Clouds and darkness are | róund a-bóut Him : righteousness and judgment are the habi- | tá-tion of His seat.

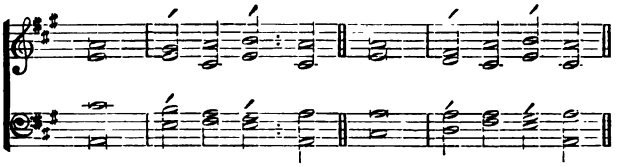

3 There shall go a | fíre be-fóre Him : and burn up His enemies | *ón* év-ery‿side.

4 His lightnings gave shine | ún-to the‿wórld : the earth saw it, | *ánd* wás afraid.

5 The hills melted like wax at the presence | óf the Lórd : at the presence of the | Lórd of the‿whóle earth.

6 The heavens have declared | *His* ríght eousness : and all the people have | séen His gló-ry.

mf 7 Confounded be all they that worship carved images, and that delight in | *váin* góds : worship | *Him*, áll ye‿gods.

8 Sion heard of it, | ánd re-jóic-ed : and the dáughters of Judah were glad, because of Thy | júdg-ments, O' Lórd.

f 9 For Thou, Lord, art higher than all that are | ín the éarth : Thou art exalted | fár above áll gods.

f 10 O ye that love the Lord, see that ye hate the | thíng which is‿é-vil : the Lord preserveth the souls of His saints; He shall deliver them from the hand | óf the‿un-gód-ly.

11 There is sprung up a | líght for the‿rí́ght-eous : and joyful gladness for such as are | *trúe*-héart-ed.

mf 12 Rejoice in the | Lórd, ye ríght-eous : and give thanks for a remembrance | óf His hó-liness.

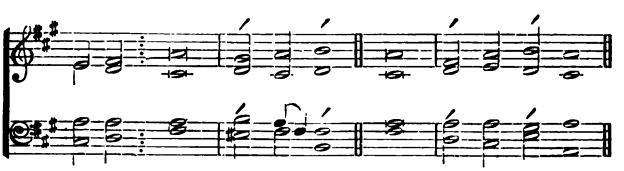

GLO-RY : be to the Father, | ánd to the‿Són : and | tó the Hó-ly‿Ghost;

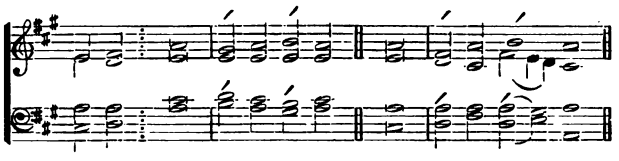

As IT : was in the beginning, is now, and | év-er sháll be : world without | *énd.* *A'*-men.

PSALM CL. *Laudate Dominum.*

TONE VIII. 2.

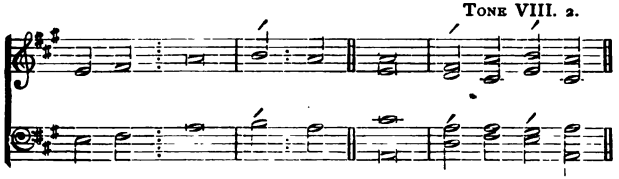

f O : PRAISE God in His | hóli-ness : praise Him in the firmament | óf His pówer.

2 Praise Him in His | no-ble⁀ácts : (CAN.) praise Him according to His | éx-cellent gréat ness.

(DEC.) 3 Praise Him in the sound of the | trúm-pet : (CAN.) praise Him upon the | lúte and *hárp.*

(DEC.) 4 Praise Him in the cymbals and | dánc-es : (CAN.) praise him upon the | strings and *pípe.*

(DEC.) 5 Praise Him upon the well-tuned | cym'-bals : (CAN.) praise Him upon the | *lóud* cym'-bals.

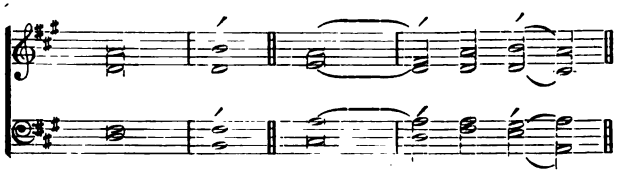

(FULL.) 6 Let every thing that hath | bréath : praise | —' the *Lórd.*

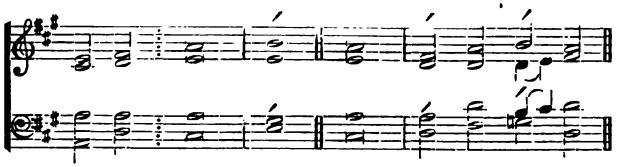

GLO-RY : be to the Father, and to the | Són : and | tó the Hó-ly Ghóst;

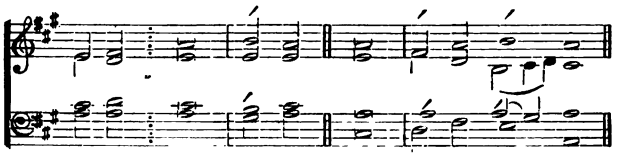

AS IT : was in the beginning, is now, and ever | shall be : wórld without | *énd.* *A*'-men.

Transfiguration.

MORNING PRAYER.

PSALM XXVII. *Dominus illuminatio.*

TONE V. 2. A.

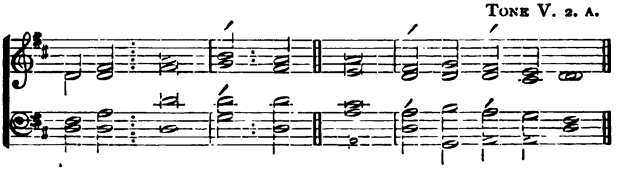

f THE : Lord is my light, and my salvation; whom then shall I | féar : the Lord is the strength of my life; of whom then | shall I bé a-fraid?

2 When the wicked, even mine enemies, and my foes,

came upon me to eat my | flésh : they | stúm-bled *and* fell.

3 Though an host of men were laid against me, yet shall not my heart be a- | fráid : and though there rose up war against me, yet will I | pút my trúst in Him.

mf 4 One thing have I desired of the Lord, which I will re- | qúire : even that I may dwell in the house of the Lord, and to | vísit His *tém*-ple.

p 5 For in the time of trouble He shall hide me in His taber- | ná-cle : yea, in the secret place of His dwelling shall He hide me, and set me up up- | ón a róck of stone.

mf 6 And now shall He lift up mine | héad : above mine enemies | róund a-*bóut* me.

(FULL.) 7 Therefore will I offer in His dwelling an oblation with great | glád-ness : I will sing, and speak | práises un-tó the Lord.

(DEC.) *p* 8 Hearken unto my voice, O Lord, when I cry unto | Thée : have mercy upon | mé, and *héar* me.

9 My heart hath talked of Thee, Seek ye My | fáce : Thy face, | *Lórd*, wíll I seek.

10 O hide not Thou Thy face | fróm me : nor cast Thy servant away | ín dis-*pléas*-ure.

11 Thou hast been my | súc-cour : leave me not, neither forsake me, O God of | my' sal-*vá*-tion.

12 When my father and my mother for- | sáke me : the Lord | ták-eth *mé* up.

13 Teach me Thy way, O | Lórd : and lead me in the right way, be- | cáuse of mine én-e-mies.

14 Deliver me not over into the will of mine adver- | sá-ries : for there are false witnesses risen up against me, and | súch as *spéak* wrong.

mf 15 I should utterly have | fáint-ed : but that I believe verily to see the goodness of the Lord in the | lánd of the *lív*-ing.

16 O tarry thou the Lord's | léi-sure : be strong, and He shall comfort thine heart ; and put thou thy | *trúst* ín the Lord.

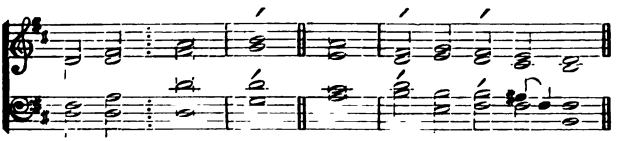

GLO-RY : be to the Father, and to the | Són : and | tó the Hó-ly Ghost;

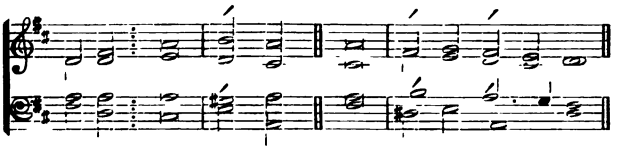

As IT : was in the beginning, is now, and ever | shall be : world without | *énd.* *A'*-men.

PSALM LXI. *Exaudi, Deus.*

TONUS PEREGRINUS.

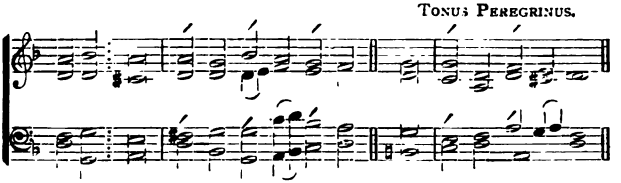

p HEAR : my | cry'-ing, *O' Gód* : give | *éar* ún-to my prayer.

2 From the ends of the earth | wíll I cáll up-ón Thee : when my | héart is in héav-i-ness.

3 O set me up upon the | róck that is hígher than *I'* : for Thou hast been my hope, and a strong tower for me a- | gáinst the én-e-my.

4 I will dwell in Thy | tá-ber-ná-cle for éver : and my trust shall be under the | cóv-ering óf Thy wings.

mf 5 For Thou, O | Lórd, hast héard my de *síres* : and hast given an heritage unto | thóse that féar Thy Name.

6 Thou shalt grant the | Kíng a *Lng life* : that his years may endure throughout | áll gener-*á*-tions.

7 He shall | dwéll before Gód for év-er : O prepare Thy loving mercy and faithfulness, that | théy may⌒ pre-*sérve* him.

8 So will I alway sing | *práise* ún-to⌒Thy *Náme* : that I may | daí-ly perfórm my vows.

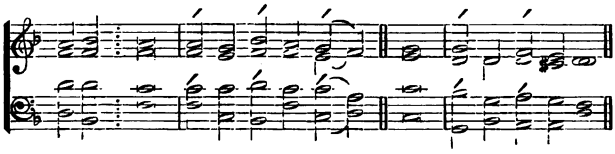

GLO-RY : be to the | Fá-ther, ánd to the⌒*Són* : and | tó the Hó-ly Ghost ;

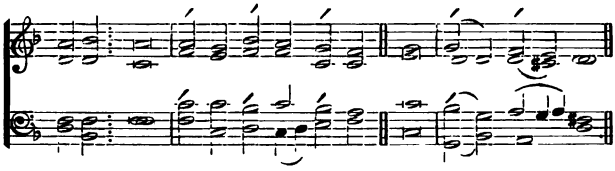

AS IT : was in the beginning, is | nów, and év-er shall be : world without | *énd.* *A*'-men.

PSALM XCIII. *Dominus regnavit.*

TONE V. 2. A.

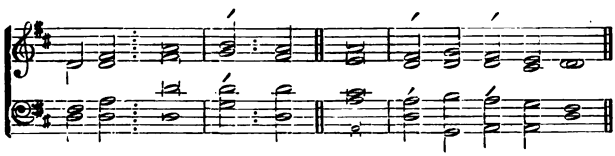

f THE : Lord is King, and hath put on glorious ap- | pár-el : the Lord hath put on His apparel, and | gírd-ed⌒Him-sélf with strength.

2 He hath made the round world so | súre : that it | cán-not be⌒*móv*-ed.

mf 3 Ever since the world began hath Thy seat been pre- | pár-ed : Thou art from | év-er-*lást*-ing.

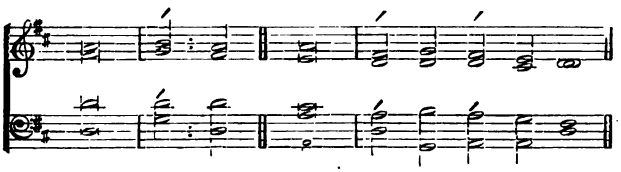

f 4 The floods are risen, O Lord, the floods have lift up their | vóice : the floods | *líft* úp their waves.

5 The waves of the sea are mighty, and rage | hórribly : but yet the Lord, whó dwelleth on | hígh, is *míght*-ier.

mf 6 Thy testimonies, O Lord, are very | súre : holiness becometh Thine | hóuse for *év*-er.

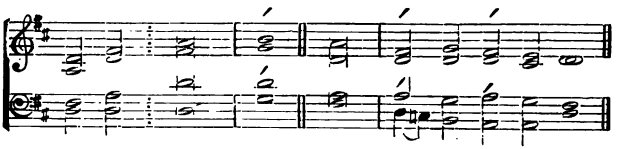

GLO-RY : be to the Fa-ther, and to the | Són : and | tó the Hó-ly Ghost;

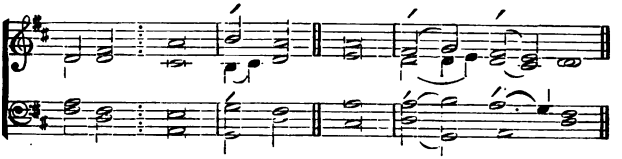

AS IT : was in the beginning, is now and ever | shall be : world without | *énd.* *A'*-men.

Transfiguration.

EVENING PRAYER.

PSALM LXXXIV. *Quam dilecta.*

TONUS REGIUS.

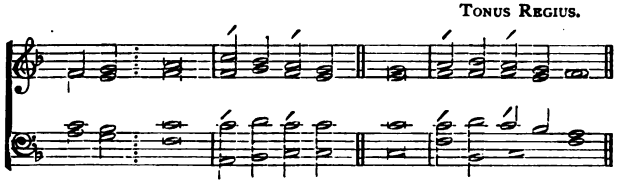

mf O HOW : amiable | áre Thy dwéll-ings : Thou | *Lórd of* hosts!

2 My soul hath a desire and longing to enter into the | cóurts of the⁀*Lórd;* my heart and my flesh re- | jóice in the⁀lív-ing God.

3 Yea, the sparrow hath found her an house, and the swallow a nest where she may | láy her *yóung* · even Thy altars, O Lord of hosts, my | Kíng and *my'* God.

4 Blessed are they that | dwéll in⁀Thy *hóuse* : they will be | ál-way praís-ing Thee.

5 Blessed is the man whose | stréngth is⁀in *Thée*: in whose | héart are *Thy'* ways.

6 Who going through the vale of misery use it | fór a *wéll* : and the pools are | fíll-ed⁀with *wá*-ter.

7 They will go from | stréngth to *stréngth* : and unto the God of gods appeareth every one of | thém in *Sí*-on.

p 8 O Lord God of hosts | héar my *práyer* : hearken, O | Gód of *Já*-cob.

9 Behold, O | Gód our defénd-er : and look upon the face of | Thíne An-*óint* ed.

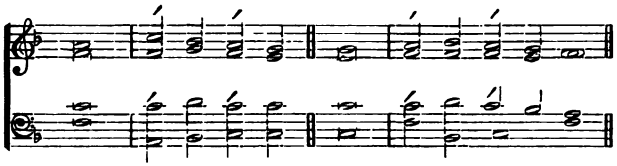

10 For one day in | *Thy' cóurts* : is better | thán a *thóu*-sand.

11 I had rather be a doorkeeper in the | hóuse of my *Gód* : than to dwell in the | ténts of un-*gód*-liness.

12 For the Lord God is a | líght and de*fénce* : the Lord will give grace and worship, and no good thing shall He withhold from them that | líve a gód-ly life.

13 O Lord | Gód of *hósts* : blessed is the man that | pútteth his trúst in Thee.

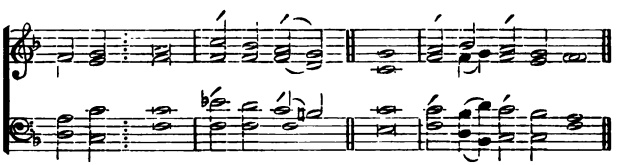

GLO-RY : be to the Father, | ánd to the *Són* · and | tó the Hó-ly Ghost;

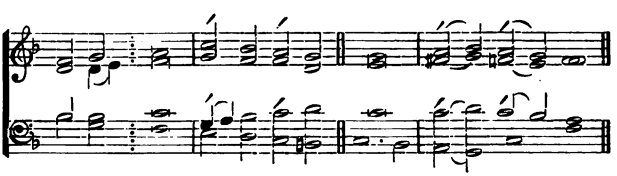

AS IT : was in the beginning, is now, and | év-er shall be : world without | *énd.* *A'*-men.

PSALM XCIX. *Dominus regnavit.*

TONE VIII. (Rouen), 5.

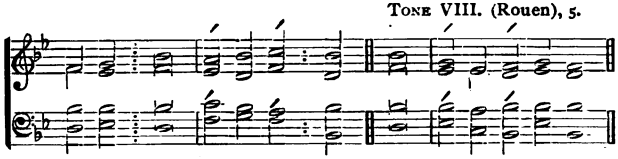

f THE : Lord is King, be the people never | só im-pá-tient : He sitteth between the cherubims, be the earth never | só un-*qúi* et.

2 The Lord is | gréat in Sí-on : and high a- | bóve all *péo*-ple.

3 They shall give thanks | ún-to Thy Náme : which is great, wonder- | fúl, and *hó*-ly.

4 The King's power loveth judgment; Thou hast pre- | pár-ed é-quity : Thou hast executed judgment and righteous- | néss in *Já*-cob.

5 O magnify the | Lórd our Gód : and fall down before His footstool, for | Hé is *hó*-ly.

mf 6 Moses and Aaron among His priests, and Samuel among such as call up- | ón His Náme : these called upon the Lord | ánd He *héard* them.

7 He spake unto them out of the | clóud-y píl-lar : for they kept His testimonies, and the láw | thát He *gáve* them.

8 Thou heardest them, O | Lórd our Gód : Thou forgavest them, O God, and punishedst their | ówn in-*vén*-tions.

f 9 O magnify the Lord our God, and worship Him upon His | hó-ly híll : for the Lord our | Gód is *hó*-ly.

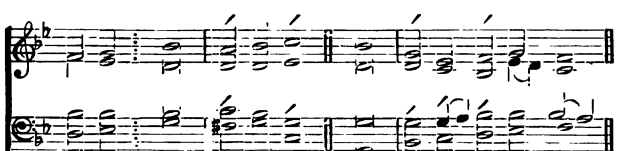

GLO-RY : be to the Father, | ánd to the Són : and | tó the Hó-ly Ghost;

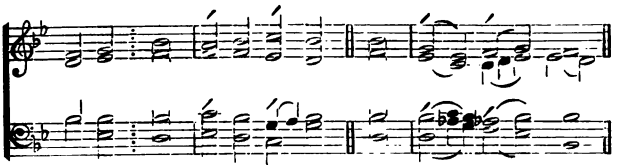

As IT : was in the beginning, is now, and | év-er shall be : world without | *énd.* *A*'-men.

PSALM CXXXIII. *Ecce, quam bonum.*

TONE VI. 1.

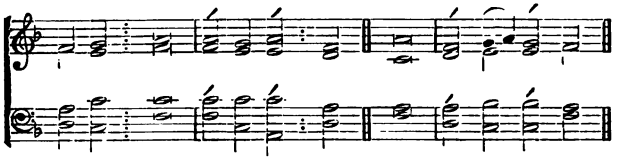

BE : HOLD, how good and joyful a | thíng it ís : brethren, to dwell to- | géther in ú-nity!

2 It is like the precious ointment upon the head, that ran down | únto the béard : even unto Aaron's beard, and went down to the | skírts of his clóth-ing.

3 Like as the | déw of Hér-mon : which fell upon the | híll of Sí-on.

4 For there the Lord promised | *His* bléss-ing : and | lífe for év-ermore.

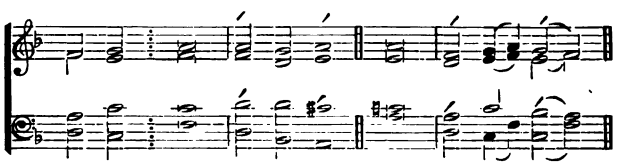

GLO-RY : be to the Father, | ánd to the Són : and to the | Hó-ly *Ghóst;*

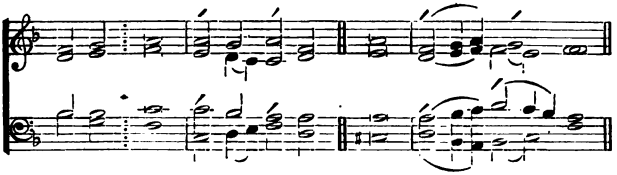

As IT : was in the beginning, is now, and | év-er shall be : world with- | out end. *A'*-men.

St. Michael and All Angels.

MORNING PRAYER.

PSALM XCI. *Qui habitat.*

TONE V. (Bourges), 2.

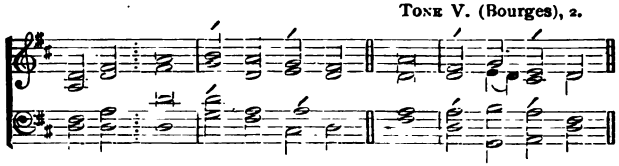

mf WHO-SO : dwelleth under the defence of the | *Móst High* : shall abide under the shadow | óf the Al-míght-y.

2 I will say unto the Lord, Thou art my hope, and | my' strong *hóld* : my God, in | Hím will I' trust.

3 For He shall deliver thee from the | snáre of the hún-ter : and from the | nói-some pés-tilence.

4 He shall defend thee under His wings, and thou shalt be safe | únder His féath-ers : His faithfulness and truth shall be thy | shíeld and búck-ler.

5 Thou shalt not be afraid for any | tér-ror by *night* : nor for the arrow that | flíeth by *dáy;*

6 For the pestilence that | wálk-eth in dárk-ness : nor for the sickness that destroyeth | ín the nóon-day.

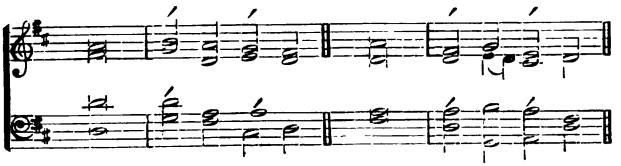

7 A thousand shall fall beside thee, and ten thousand at | thy' right *hánd* : but it shall | nót come nígh thee.

8 Yea, with thine eyes shalt | thóu be-*hóld* : and see the reward | óf the⁀un-gód-ly.

p 9 For Thou, Lord, | árt my *hópe* : Thou hast set Thine house of de- | *fence* vé ry⁀high.

10 There shall be no evil happen | ún-to *thée* : neither shall any plague come | nígh thy dwéll-ing.

11 For He shall give His angels charge | ó-ver *thée* : to keep thee in | áll thy *wáys*.

12 They shall bear thee | ín their *hánds* : that thou hurt not thy foot a- | gáinst a *stóne*

13 Thou shalt go upon the | líon and ád-der : the young lion and the dragon shalt thou tread | únder thy *fést*.

pp 14 Because he hath set his love upon Me, therefore will | I' de-lív-er⁀him : I will set him up, because he hath | knówn My *Náme*.

15 He shall call upon Me, and | I' will héar him : yea, I am with him in trouble ; I will deliver him, and | bríng him to⁀hón-our.

p 16 With long life will I | sát-isfy *him* : and show him | My' sal-vá-tion.

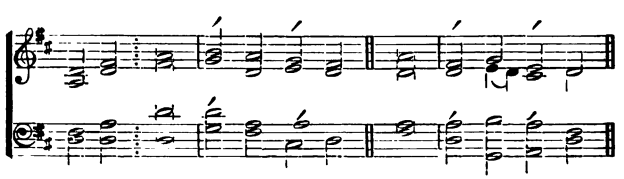

GLO-RY ⁝ be to the Father, | ánd to the⁀*Són* : and | tó the Hó-ly⁀Ghost ;

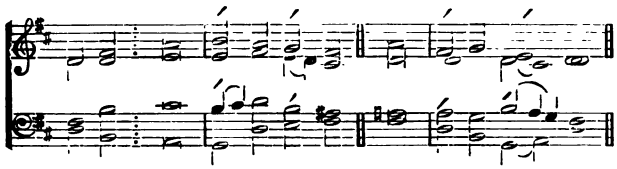

As IT : was in the beginning, is now, and | év-er shall be : world without | *énd.* *A'*-men.

PSALM CIII. *Benedic, anima mea.*

TONE V. (Bourges), 15.

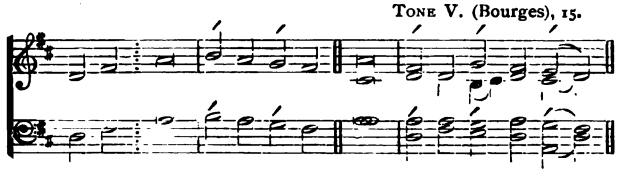

f PRAISE : the Lord, | O' my *sóul* : and all that is within me | práise His hó-ly *Náme.*

2 Praise the Lord, | O' my *sóul* : and for- | gét not áll His bén-efits :

3 Who forgiveth | áll thy *sín* : and healeth | *áll* thíne in-fírm ities ;

4 Who saveth thy | lífe from destrúc-tion : and crowneth thee with | mér-cy and ⁀lóv-ing-kínd-ness ;

5 Who satisfieth thy mouth with | *góod things* : making thee young and | lúst-y ás an éa-gle.

mf 6 The Lord executeth righteous- | néss and júdgment : for all them that are op- | préss-ed *with wróng.*

7 He showed His ways | ún-to Mó-ses : His works unto the | *chíl*-drén of Is'-rael.

8 The Lord is full of com- | pás-sion and ⁀mér-cy : long-suffering, | ánd of *gréat* góod-ness.

9 He will not | ál-way be ⁀chíd-ing : neither keepeth He His | án-ger *fór* év-er.

10 He hath not dealt with us | áfter our *síns* : nor rewarded us according | tó our wíck-ed-néss-es.

11 For look how high the heaven is in comparison | óf the *éarth* : so great is His mercy also toward | thém that *féar Him.*

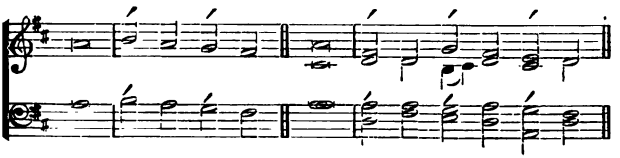

12 Look how wide also the east is | fróm the *wést*: so far hath He | sét our *síns* fróm us.

13 Yea, like as a father pitieth his | *ówn* chíl-dren: even so is the Lord merciful unto | thém that *féar Him.*

p 14 For He knoweth whereof | wé are *máde*: He remembereth | thát we áre but *dúst.*

15 The days of man are | bút as *gráss*: for he flourisheth as a | flów-er óf the *field.*

16 For as soon as the wind goeth over it, | ít is *góne*: and the place thereof shall | knów it *nó móre.*

17 But the merciful goodness of the Lord endureth for ever and ever upon | thém that féar Him: and His righteousness upon | *chíl-drén's* chíl-dren;

18 Even upon such as | kéep His cóv-enant: and think upon His com- | *mánd*-ménts to dó them.

mf 19 The Lord hath prepared His | séat in héav-en: and His kingdom | rúl-eth ó-ver *áll.*

(FULL.) 20 O praise the Lord, ye angels of His, ye that ex- | cél in *stréngth*: ye that fulfil His commandment, and hearken unto the | vóice of *His wórd.*

(FULL.) 21 O praise the Lord, all | yé His *hósts*: ye servants of | Hís that dó His pléas-ure.

(FULL.) 22 O speak good of the Lord, all ye works of His, in all places of | Hís do-mín-ion: praise thou the | *Lórd*, O my sóul.

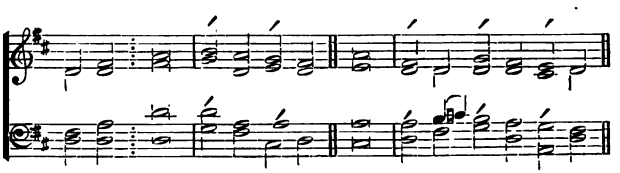

GLO-RY: be to the Father, | ánd to the *Són*: and | tó the Hó-ly *Ghóst;*

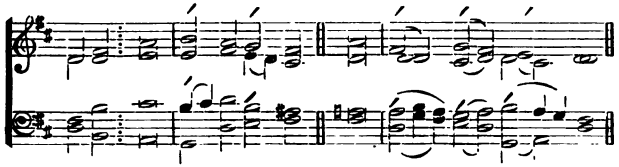

As IT : was in the beginning, is now, and | év-er shâll be : world with- | *óut énd.* *A*'-men.

St. Michael and All Angels.

EVENING PRAYER.

PSALM XXXIV. *Benedicam Domino.*

TONE VI. (ad Med.) 3 (Bayeux).

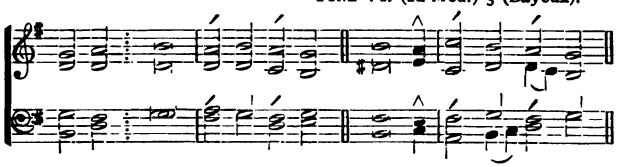

f I WILL : alway give thanks | ún-to the *Lórd* : His praise shall ever bê | ín my *móuth.*

2 My soul shall make her | bóast in the *Lórd* : the humble shall hear thêre- | óf, and be *glád.*

3 O praise the | Lórd with *mé* : and let us magnify His | Náme to géth-er.

mf 4 I sought the Lord, | ánd He héard me : yea, He delivered me out ôf | áll my *féar.*

5 They had an eye unto Him, | ánd were líght-ened : and their faces wêre | nót a-shám-ed.

^ This note will be sung to all the words indicated by a caret (^).

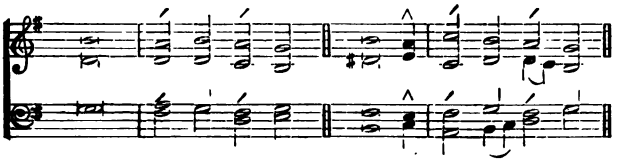

6 Lo, the poor crieth, and the Lord | héar-eth *hím* : yea, and saveth him out ôf | áll his tróu-bles.

7 The angel of the Lord tarrieth round about | thém that féar Hím : and dê- | lív-ereth *thém.*

p 8 O taste, and see, how gracious the | *Lórd ís* : blessed is the man thât | trúst-eth in⌒*Hím.*

9 O fear the Lord, ye that | áre His *sáints* : for they that fear Hîm | *láck* nóth-ing.

mf 10 The lions do lack, and | súf-fer hún-ger : but they who seek the Lord shall want no manner ôf | thíng that⌒is *góod.*

11 Come, ye children, and hearken | ún-to *mé* : I will teach you thê | féar of the⌒*Lórd.*

12 What man is he that | lúst-eth to⌒*líve* : and would *faîn* | sée good *dáys?*

13 Keep thy | tóngue from é-vil : and thy lips, that thêy | spéak no *gúile.*

14 Eschew evil, and | *dó góod* : *sêek* | péace, and ensúe it.

mf 15 The eyes of the Lord are | ó-ver the⌒ríght-eous : and His ears are o-pên | ún-to⌒their *práyers.*

16 The countenance of the Lord is against | thém that⌒do é-vil : to root out the remem-brânce | óf them fróm the⌒earth.

17 The righteous cry, and the | *Lórd* héar-eth⌒them : and delivereth them out ôf | áll their tróu-bles.

18 The Lord is nigh unto them that are of a | cóntrite *héart* : and will save such as be of ân | húm-ble spír-it.

19 Great are the troubles | óf the ríght-eous : but the Lord delivereth hîm | óut of *áll.*

20 He keepeth | áll his *bónes* : so that not one ôf | thém is brók-en.

21 But misfortune shall | sláy the⌒un-gód-ly : and they that hate the right-êous | shâll be dés-olate.

22 The Lord delivereth the | sóuls of^His sérv-ants : and all they that put their trust in Him shâll | nót be dés-titute.

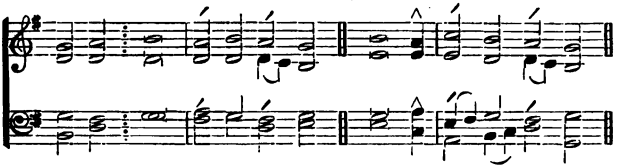

GLO-RY : be to the Father, | and to the^*Són* : *ând* | tó the Hó-ly^Ghost;

AS IT : was in the beginning, is now and | év-er shâll be : world with- | óut end. A'-men.

PSALM CXLVIII. *Laudate Dominum.*

TONE V. (Rouen), 7.

f O : PRAISE the | Lórd of héav-en : praise | —' Him ín the *héight.*

2 Praise Him, all ye | án-gels of^*His* : praise | —' Him, áll His *hóst.*

4 Praise Him, | sún and *móón* : praise Him, | áll ye stárs and *light.*

4 Praise Him, | áll ye héav-ens : and ye waters that | áre a-bóve the héav-ens.

5 Let them praise the | Náme of the^*Lórd* : for He spake the word, and they were made; He commanded, and | *théy* wére cre-á-ted.

6 He hath made them fast for | év-er and^év-er : He hath given them a law which | *shâll* nót be bróken.

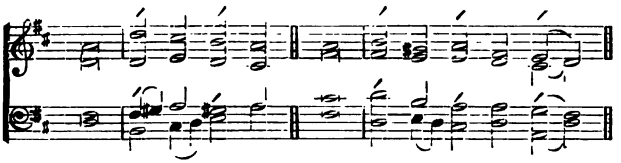

mf 7 Praise the | Lórd upon *éarth* : ye | drág-ons, and ⁀*áll déeps;*

8 Fire and hail, | snów and vá-pours : wind and | stórm, ful-fíll-ing ⁀His *wórd;*

9 Mountains and | *áll hills* : fruitful | trées and *áll* cé-dars;

10 Beasts and | *áll* cát-tle : worms | *ánd* féath-ered *fówls;*

11 Kings of the earth and | *áll* péo-ple : princes and all | júd-ges óf the *wórld;*

f 12 Young men and maidens, old men and children, praise the | Náme of the⁀*Lórd* : for His Name only is excellent, and His praise a- | *bóve* héaven and *eárth.*

13 He shall exalt the horn of His people; all His | sáints shall práise Him : even the children of Israel, even the | péo-ple that⁀sérv-eth *Hím.*

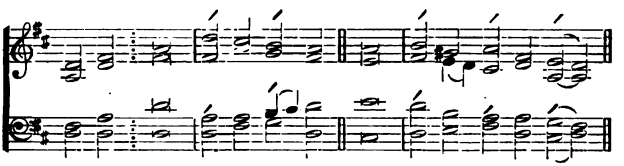

GLO-RY : be to the Father, | ánd to the⁀*Són* : and | tó the Hó-ly *Ghóst;*

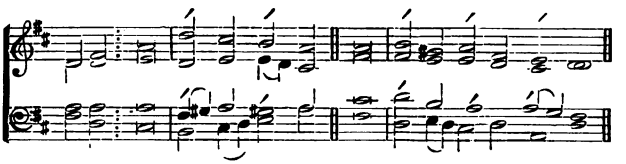

AS IT : was in the beginning, is now, and | év-er shall be : world with- | *óut énd.* *A*'-men.

All Saints' Day.

MORNING PRAYER.

PSALM I. *Beatus vir, qui non abiit.*

TONE VI. 2.

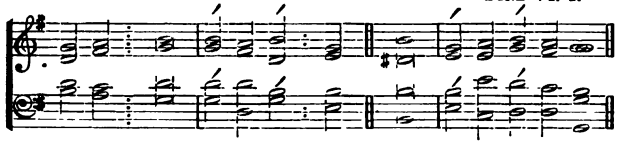

mf BLESS-ED : is the man that hath not walked in the counsel of the ungodly, nor stood in the | wáy of sín-ners : and hath not sat in the | séat of the‿ *scórn*-ful.

2 But his delight is in the | láw of the‿Lórd : and in His law will he exercise him- | *sélf* dáy and night.

3 And he shall be like a tree planted by the | wá-ter-síde : that will bring forth his fruit in | *dúe séa*-son.

4 His leaf also | sháll not wíth-er : and look, whatsoever he doeth, | ít shall *prós*-per.

f 5 As for the ungodly, it is not | só with thém : but they are like the chaff, which the wind scattereth away | fróm the fáce of the‿earth.

6 Therefore the ungodly shall not be able to | stánd in the‿júdg-ment : neither the sinners in the congregation | óf the *right*-eous.

(FULL.) 7 But the Lord knoweth the | wáy of the‿ ríght-eous : and the way of the un- | gód-ly shall‿*pér*-ish.

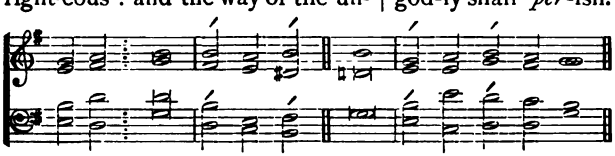

GLO-RY : be to the Father, | ánd to the‿Són : and | tó the Hó-ly Ghost;

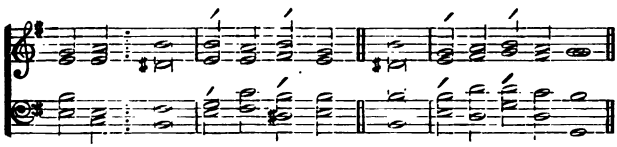

As IT : was in the beginning, is now, and | év-er shall be : world without | *énd.* *A'*-men.

PSALM XV. *Domine, quis habitabit.*

TONE V. (Bourges), 15.

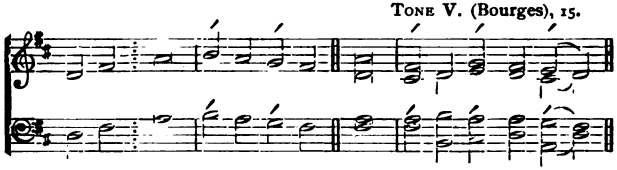

mf LORD, : who shall dwell in Thy | tá-ber-ná-cle : or who shall rest up- | ón Thy hóly *hill?*

2 Even he that leadeth an | ún-corrupt *life* : and doeth the thing which is right, and speaketh the | *trúth* fróm his *héart.*

3 He that hath used no deceit in his tongue. nor done evil | tó his néigh-bour . and hath not | slán-dered *his* néigh-bour.

4 He that setteth not by himself, but is lowly in his | *ówn éyes* : and maketh much of | thém that féar the *Lórd.*

5 He that sweareth unto his neighbour, and disap- | póint-eth ⁀him *nót* : though it | wére to ⁀his *ówn* hín-drance.

6 He that hath not given his money up- | *ón* ú-sury : nor taken re- | wárd a-gáinst the ín-nocent.

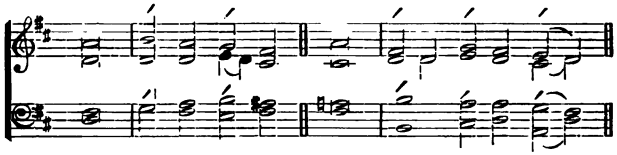

7 Whoso | dó-eth ⁀these *things* : shall | *név-er fáll.*

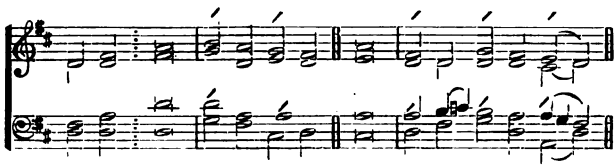

GLO-RY : be to the Father, | ánd to the ⁀*Són* : and | tó the Hó-ly *Ghóst;*

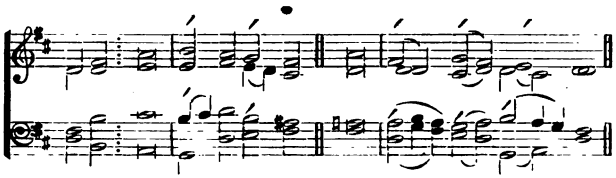

AS IT : was in the beginning, is now, and | év-er sháll be : world with- | *óut énd.* *A*-men.

PSALM CXLVI. *Lauda, anima mea.*

TONE V. (Rouen Mediation), 7.

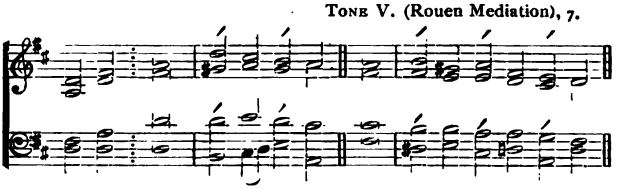

f PRAISE : the Lord, O my soul; while I live will I | práise the *Lórd* : yea, as long as I have any being, I will sing | práis-es únto my *Gód.*

2 O put not your trust in princes, nor in any | chíld of *mán* : for there is | *nó hélp* in them.

3 For when the breath of man goeth forth he shall turn a- | gaín to ⁀his *eárth* : and then | áll his *thóughts* pér-ish.

4 Blessed is he that hath the God of Jacob | fór his *hélp* : and whose hope is | ín the Lórd his *Gód;*

5 Who made heaven and earth, the sea, and all that | there-in *ís* : who keepeth His | próm-ise *fór* év-er;

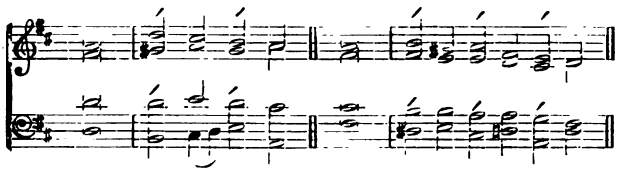

6 Who helpeth them to right that | súf-fer *wrông* : who | *fèed*-éth the hún-gry.

7 The Lord looseth men out of prís-on : the Lord giveth | *sight* tó the *blind.*

8 The Lord helpeth | thém that are fál-len : the Lord | cár-eth for the right-eous.

9 The Lord careth for the strangers; He defendeth the fatherless | *ánd* wíd-ow : as for the way of the ungodly He | túrneth it úp-side *dówn.*

10 The Lord thy God, O Sion, shall be King for | év-er-*móre* : and throughout | *áll* gén-er-á-tions.

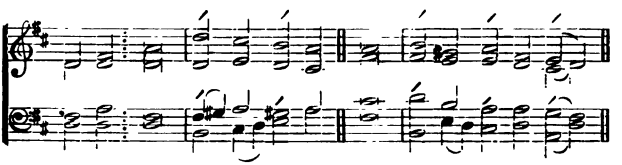

Glo-ry : be to the Father, | ánd to the *Són* : and | tó the Hó-ly *Ghóst;*

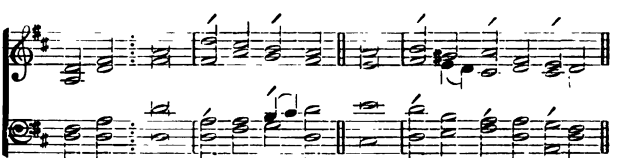

As it : was in the beginning, is now, and | év-er shall be : world with- | *out énd.* A'-men.

All Saints' Day.

EVENING PRAYER.

Psalm CXII. *Beatus vir.*

Tone III. 10.

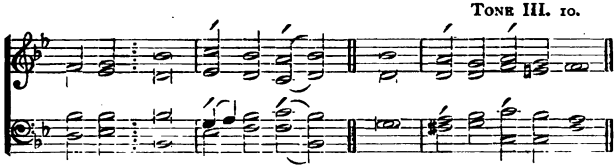

mf BLESSED : is the man that | féar-eth the⌒ *Lórd* : he hath great delight in | His com-*mánd*-ments.

2 His seed shall be mighty up- | *ón eárth* : the generation of the faithful | shall be *bléss*-ed.

3 Riches and plenteousness shall | bé in⌒his *house* : and his righteousness en- | dúr-eth for⌒*év*-er.

4 Unto the godly there ariseth up | *light* in the⌒dárkness : he is merciful, | lóv-ing, and⌒*right*-eous.

p 5 A good man is merciful, | *ánd* lénd-eth : and will guide his | wórds with⌒dis-*cré*-tion.

6 For he shall | név-er be⌒móv-ed : and the righteous shall be had in ever- | lást-ing re⌒*mém*-brance.

7 He will not be afraid of any | é-vil tíd-ings : for his heart standeth fast, and be- | líev-eth ín the Lord.

8 His heart is established, and | wíll not *shrínk* : until he see his desire up- | ón his *én*-emies.

9 He hath dispersed abroad, and given | tó the *poor* : and his righteousness remaineth for ever ; his horn shall be ex- | ált-ed with⌒*hón*-our.

10 The ungodly shall see it, and | ít shall gríeve him : he shall gnash with his teeth, and consume away ; the desire of the un- | gód-ly shall⌒*pér*-ish.

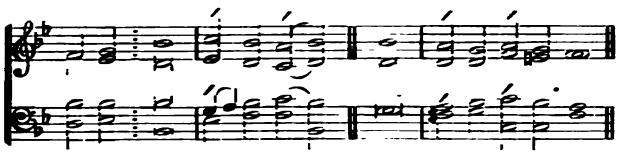

GLO-RY : be to the Father, | ánd to the *Són* : and | tó the Hó-ly Ghóst ;

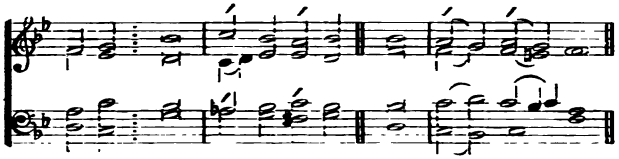

AS IT : was in the beginning, is now, and | év-er shall be : world without | *énd*. *A*'-men.

PSALM CXXI. *Levavi oculos.*

TONE V. 1. A.

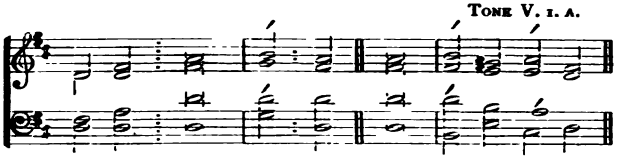

mf I WILL lift up mine eyes unto the | hílls : from whence | cómeth my *hélp*.

2 My health cometh even from the | Lórd : Who hath made | héaven and *éarth*.

3 He will not suffer thy foot to be | móv-ed : and He that keepeth thee | wíll not *sléep*.

4 Behold, He that keepeth | Is'-rael : shall neither | slúmber nor *sléep*.

5 The Lord Himself is thy | kéep-er : the Lord is thy defence up- | ón thy ríght hand ;

6 So that the sun shall not burn thee by | dáy : neither the | móon by *night*.

7 The Lord shall preserve thee from all | é-vil : yea, it is even He that shall | kéep thy *sóul*.

8 The Lord shall preserve thy going out, and thy coming | ín : from this time forth for | év-er-*móre.*

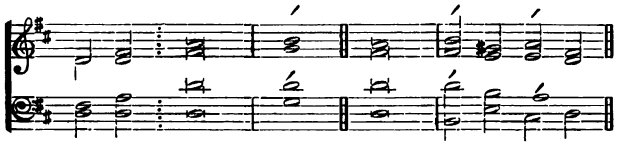

GLO-RY : be to the Father, and to the | Són : and to the | Hó-ly *Ghóst;*

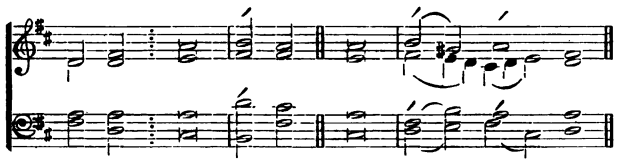

AS IT : was in the beginning, is now, and ever | sháll be : world without | *énd.* *A*'-men.

PSALM CXLIX. *Cantate Domino.*

TONE X. (Paris.)

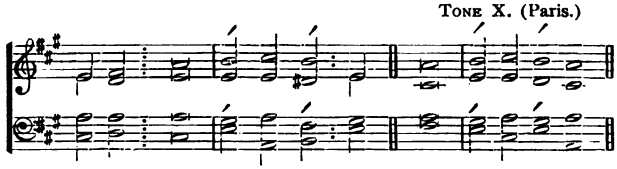

f O : SING unto the Lord a | *néw* sóng : let the congregation of | *sáints* práise Him.

2 Let Israel rejoice in | Hím that máde him : and let the children of Sion be | jóy-ful in‿théir King.

3 Let them praise His | Náme in the‿dánce : let them sing praises unto Him with | tá-bret‿and *hárp.*

mf 4 For the Lord hath pleasure | ín His péo-ple : and helpeth the | *méek*-héart-ed.

5 Let the saints be | jóy-ful with‿gló-ry : let them re- | *jóice* ín their‿beds.

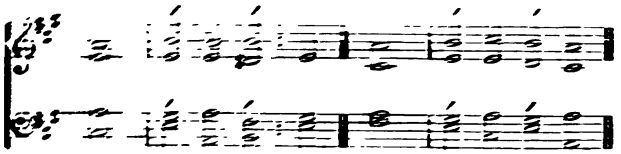

6 Let the praises of God | be in their mouth : and a two-edged sword | in their *hands ;*

℣ 7 To be avenged | of the hea-then : and to rebuke the peo-ple ;

8 To bind their | kings in chains : and their nobles with | links of i-ron.

9 That they may be avenged of them, | as it is written : Such honour have | all His *saints.*

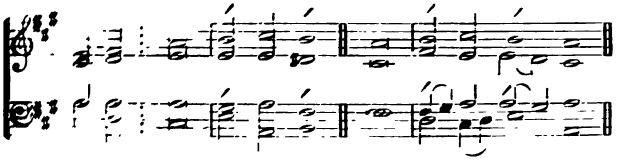

Glo-ry : be to the Father, | and to the Son : and | to the *Ho*-ly Ghost ;

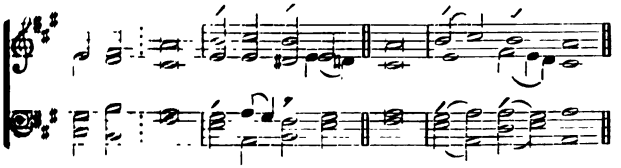

As it : was in the beginning, is now, and | ev-er shall be : world without | *end.* *A*-men.

Thanksgiving-Day.

LAUDATE DOMINUM.

(*In place of the Venite.*)

TONE VIII. 2.

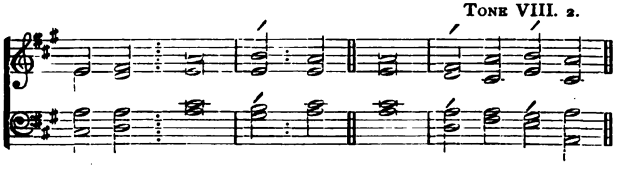

Or this: TONE V. 3.

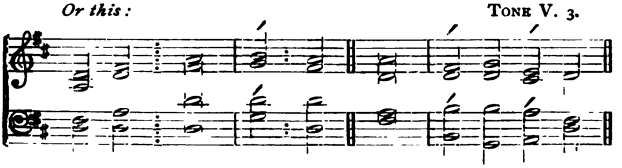

PRAISE YE : the Lord, for it is good to sing praises unto our | Gód : for it is pleasant, and | práise is cóme-ly.

2 The Lord doth build up Je- | rú-salem : He gathereth together the | óut-casts of Is-rael.

3 He healeth those that are broken in | héart : and bindeth | úp their *wóunds*.

4 He covereth the heaven with clouds, and prepareth rain for the | éarth : He maketh grass to grow up- | ón the móunt-ains.

5 He giveth to the beast his | fóod : and to the young | rávens which *cry'*.

6 PRAISE : the Lord, O Je- | rú-salem : praise thy God, | *O'* Sí-on.

7 For He hath strengthened the bars of thy | gátes : He hath blessed thy | chíl-dren withín thee.

8 He maketh peace in thy | bór-ders : and filleth thee with the | fín-est óf the wheat.

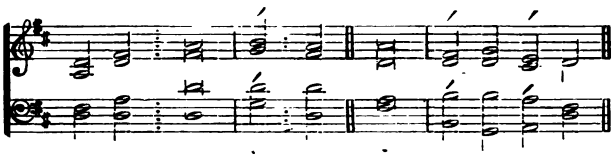

GLO-RY : be to the Father, and to the | Són : and | tó the Hó-ly Ghóst;

AS IT : was in the beginning, is now, and ever | shall be : world with- | óut end. A'-men.

PSALMS CXXXVI. AND CXLV.

(At the discretion of the Minister.)

PSALM CXXXVI. *Confitemini.*

TONE V. 1. A.

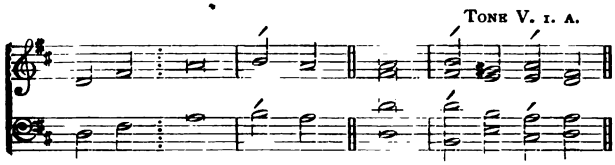

f O GIVE : thanks unto the Lord, for He is | grá-cious : (FULL.)* and his mercy en- | dúr-eth for ever.

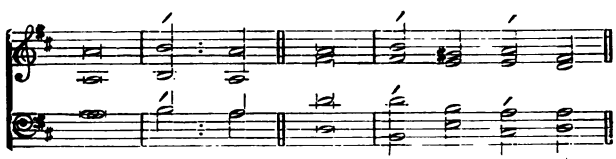

2 O give thanks unto the God of | áll gods : for His mercy en- | dúr-eth for ever.

* The second part of each verse to be sung FULL and in harmony.

3 O thank the Lord of | áll lords : for His mercy en- | dúr-eth fór⌒ev-er.

4 Who only doeth great | wón-ders : for His mercy en- | dúr-eth fór⌒ev-er.

mf 5 Who by His excellent wisdom made the | héav-ens : for His mercy en- | dúr-eth fór⌒ev-er.

6 Who laid out the earth above the | wá-ters : for His mercy en- | dúr-eth fór⌒ev-er.

7 Who hath made great | líghts : for His mercy en- | dúr-eth fór⌒ev-er ;

8 The sun to rule the | dáy : for His mercy en- | dúr-eth fór⌒ev-er.

9 The moon and the stars to govern the | níght : for His mercy en- | dúr-eth fór⌒ev-er.

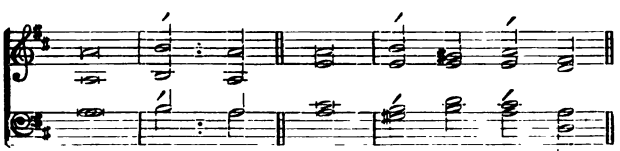

10 Who smote Egypt with their | fírst-born : for His mercy en- | dúr-eth fór⌒ev-er ;

11 And brought out Israel from a- | móng them : for His mercy en- | dúr-eth fór⌒ev-er ;

12 With a mighty hand, and stretched-out | árm : for His mercy en- | dúr-eth fór⌒ev-er.

f 13 Who divided the Red Sea in | twó parts : for His mercy en- | dúr-eth fór⌒ev-er ;

14 And made Israel to go through the | mídst of⌒it : for His mercy en- | dúr-eth fór⌒ev er.

15 But as for Pharaoh and his host, He overthrew them in the | Réd Sea : for His mercy en- | dúr-eth fór⌒ev-er.

16 Who led His people through the | wíl-derness : for His mercy en- | dúr-eth fór⌒ev-er.

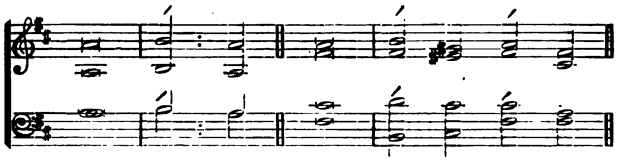

mf 17 Who smote great | kíngs : for His mercy en- | dúr-eth fór⌒ev-er;

18 Yea, and slew | míght-y⌒kings : for His mercy en- | dúr-eth fór⌒ev-er;

19 Sehon king of the | A'-morites : for His mercy en- | dúr-eth fór⌒ev-er;

20 And Og the king of | Bá-san : for His mercy en- | dúr-eth fór⌒ev-er;

21 And gave away their land for an | hér-itage : for His mercy en- | dúr-eth fór⌒ev-er;

22 Even for an heritage unto Israel His | sérv-ant : for His mercy en- | dúr-eth fór⌒ev-er.

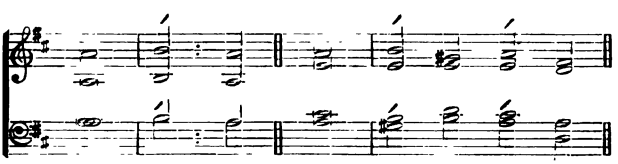

p 23 Who remembered us when we were in | tróu-ble : for His mercy en- | dúr-eth fór⌒ev-er.

24 And hath delivered us from our | én-emies : for His mercy en- | dúr-eth fór⌒ev-er.

25 Who giveth food to | áll flesh : for His mercy en- | dúr-eth fór⌒ev-er.

f 26 O give thanks unto the God of | héav-en : for His mercy en- | dúr-eth fór⌒ev-er.

27 O give thanks unto the Lord of | lórds : for His mercy en- | dúr-eth fór⌒ev-er.

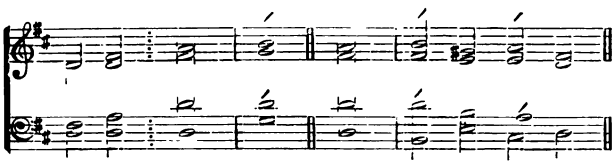

GLO-RY : be to the Fa-ther, and to the | Són : and to the | Hó-ly *Ghóst;*

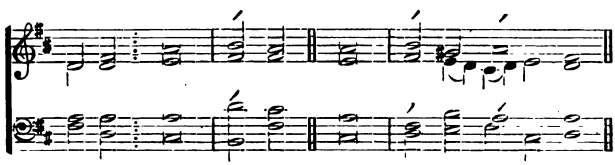

AS IT : was in the beginning, is now, and ever | shall be : world without | *énd.* *A'*-men.

PSALM CXLV. *Exaltabo te, Deus.*

ROMAN CHANT.

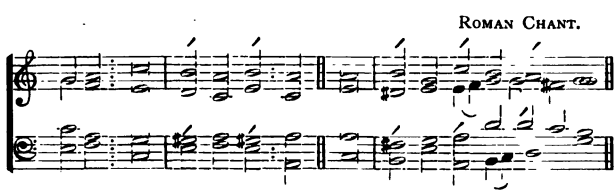

f I WILL : magnify Thee, O | Gód, my Kíng : and I will praise Thy | Náme for év-er and ⌒év-er.

2 Every day will I give | thánks un-to⌒Thée : and praise Thy | Náme for év-er and⌒év-er.

(FULL.) 3 Great is the Lord, and marvellous, worthy | tó be práis-ed : there is no | énd of *His* gréat-ness.

(DEC.) *f* 4 One generation shall praise Thy works | ún-to an⌒óth-er : and de- | *cláre Thy'* pówer.

5 As for me, I will be talking of | *Thy'* wór-ship : Thy glory, Thy | praíse, and wón-drous *wórks;*

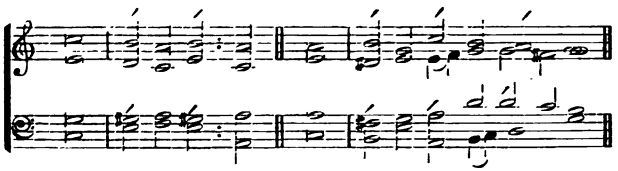

6 So that men shall speak of the might of Thy | már-vellous ácts : and it will also | téll of *Thy'* gréat-ness.

7 The memorial of Thine abundant kindness | shall be shów-ed : and men shall | sing of *Thy'* right-eous-ness.

p 8 The Lord is gracious, and | mér-ci-ful : long-suffering, | and of *gréat* good-ness.

9 The Lord is loving unto | év-ery mán : and His mercy is | ó-ver áll His *wórks.*

f 10 All Thy works praise | Thée, O Lórd : and Thy | sáints give *thánks* ún-to Thee.

11 They show the glory | óf Thy king-dom : and | tálk of *Thy'* pów-er ;

12 That Thy power, Thy glory, and mightiness | óf Thy king-dom : might be | *knówn* ún-to *mén.*

13 Thy kingdom is an ever- | lást-ing king-dom : and Thy dominion en- | dúr-eth throughóut all á-ges.

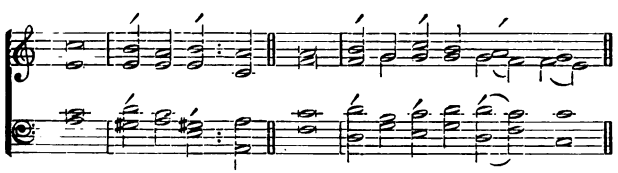

p 14 The Lord upholdeth all | súch as fáll : and lifteth | úp all thóse that áre down.

15 The eyes of all wait upon | Thée, O Lórd : and Thou givest them their | méat in *dúe* séa-son.

16 Thou openest | *Thine* hánd : and fillest all things | lív:ing *with* plént-eousness.

mf 17 The Lord is righteous in | áll His wáys : and | hó-ly in áll His *wórks.*

18 The Lord is nigh unto all them that | cáll up-on Hím : yea, all such as | cáll up-ón Him fáith-fully.

19 He will fulfil the desire of | thém that féar Him : He also will hear their | *cry* ánd will hélp them.

20 The Lord preserveth all | thém that lóve Him : but scattereth a- | *bróad* áll the⁀un-gód-ly.

21 My mouth shall speak the | práise of the⁀Lórd : and let all flesh give thanks unto His holy | Náme for év-er and⁀év-er.

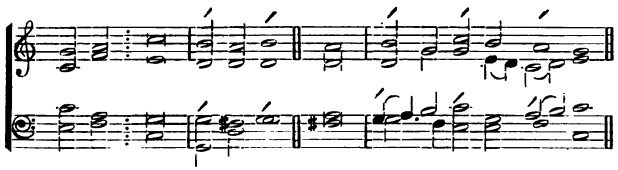

GLO-RY : be to the Father, | ánd to the⁀Són : and | tó the Hó-ly *Ghóst;*

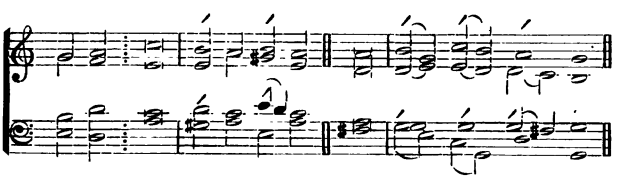

AS IT : was in the beginning, is now, and | év-er shall be : world with- | *out énd.* *A*'-men.

ould be returned to
before the last date

ents a day is incurred
beyond the specified

promptly.

Mus 484 .25
The Twenty selections and proper
Loeb Music Library
3 2044 040 154

This book should be returned to the Library on or before the last date stamped below.

A fine of five cents a day is incurred by retaining it beyond the specified time.

Please return promptly.

NOV 18 '55 H